

# PLAT OF SURVEY

WELLS

AVE

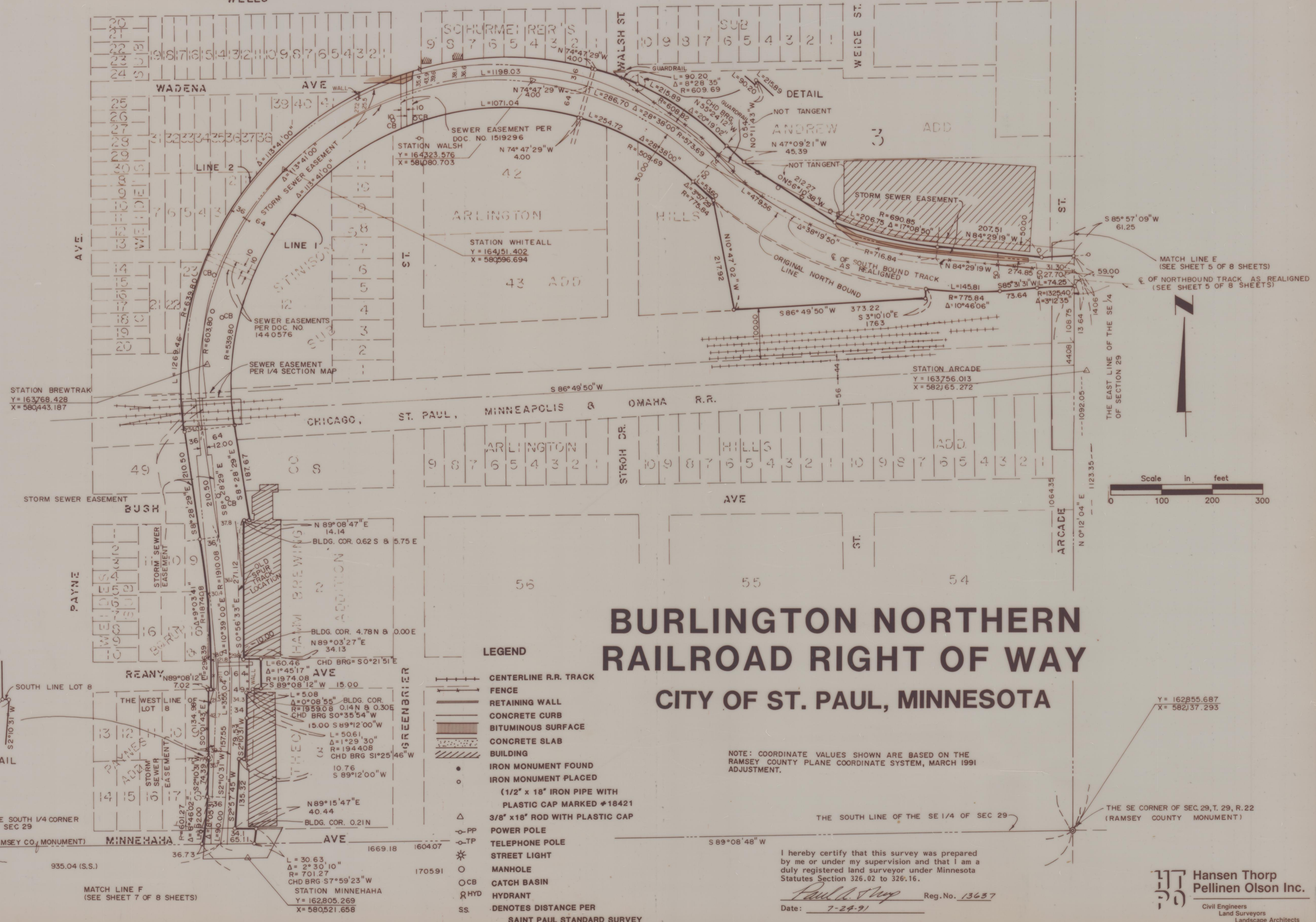

## BURLINGTON NORTHERN RAILROAD RIGHT OF WAY CITY OF ST. PAUL, MINNESOTA

- LEGEND**
- CENTERLINE R.R. TRACK
  - FENCE
  - RETAINING WALL
  - CONCRETE CURB
  - BITUMINOUS SURFACE
  - CONCRETE SLAB
  - BUILDING
  - IRON MONUMENT FOUND
  - IRON MONUMENT PLACED
  - (1/2" x 18" IRON PIPE WITH PLASTIC CAP MARKED #18421
  - 3/8" x 18" ROD WITH PLASTIC CAP
  - POWER POLE
  - TELEPHONE POLE
  - STREET LIGHT
  - MANHOLE
  - CATCH BASIN
  - HYDRANT
  - DENOTES DISTANCE PER SAINT PAUL STANDARD SURVEY

NOTE: COORDINATE VALUES SHOWN ARE BASED ON THE RAMSEY COUNTY PLANE COORDINATE SYSTEM, MARCH 1991 ADJUSTMENT.

I hereby certify that this survey was prepared by me or under my supervision and that I am a duly registered land surveyor under Minnesota Statutes Section 326.02 to 326.16.  
*Paul H. Thorp* Reg. No. 13657  
 Date: 7-24-91

**Hansen Thorp Pellinen Olson Inc.**  
 Civil Engineers  
 Land Surveyors  
 Landscape Architects