

# COMSTOCK AND DAVIS INC.

3092 N. LEXINGTON AVE. ST. PAUL, MN. 55113 483-4408

SURVEYED FOR: Pamela Magadance

## DESCRIPTION:

The Southwest quarter of the Northwest quarter, except the South 495 feet thereof, and that part of the Southeast quarter of the Northwest quarter lying West of the now existing township road (Lansing Avenue, except the South 495 feet thereof, all in Section 13, Township 30 North, Range 21 West.

Washington County, Minnesota

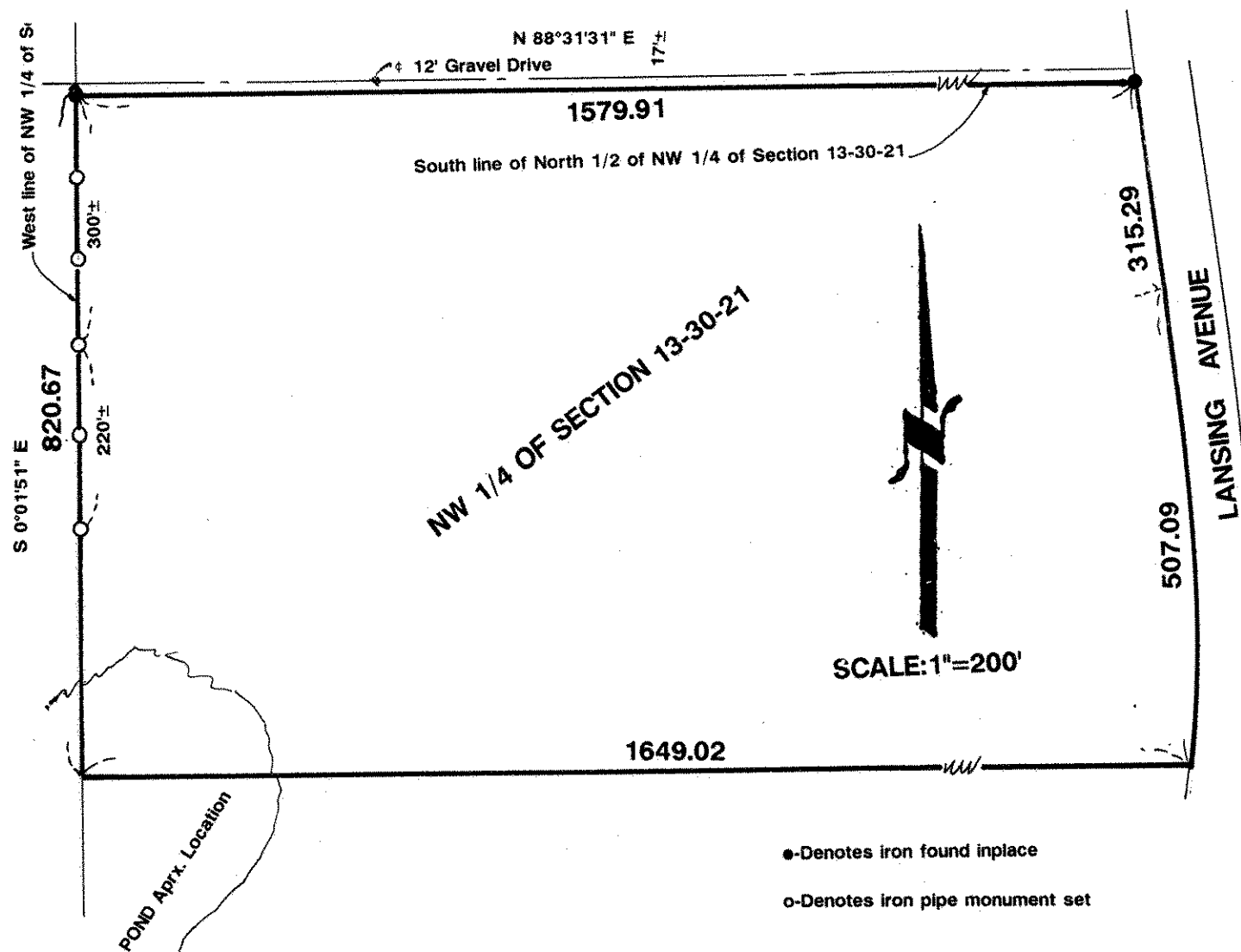

I hereby certify that this survey, plan plat, preliminary plat or report was prepared by me or under my direct supervision and that I am a duly Registered Land Surveyor under the laws of the State

of Minnesota.  
*Donald E. Schmitt*

10459  
Reg. No.

8/6/93  
Date

931349  
Job No.

Book No.