

Certificate of Survey

From the office of
GEORGI-SCHMIDT & ASSOC. INC.
 3092 No. Lexington Ave., Roseville, Mn. 55113
 LAND SURVEYING
 483-4408

I Hereby Certify that this plat shows a survey made by me of the property described on this plat, and that the corners are correctly placed as shown, that this survey, plan or report was prepared by me, or under my direct supervision; and that I am a duly registered Land Surveyor under the Laws of the State of Minnesota.

Job Number: 3612

Surveyed For Jan Rupert

Date 5/2/88

Scale 1" = 20'

By REGISTERED LAND SURVEYOR
 Mn. Registration No. 10459

DESCRIPTION: (Contains 3731 sq.ft., more or less)

The East 50.0 feet of Lots 1 and 2, Block 9, Wildwood Manor.
 Washington County, Minnesota

**Survey based on irons and nails found as placed by previous survey by Milnar Carley and Associates.

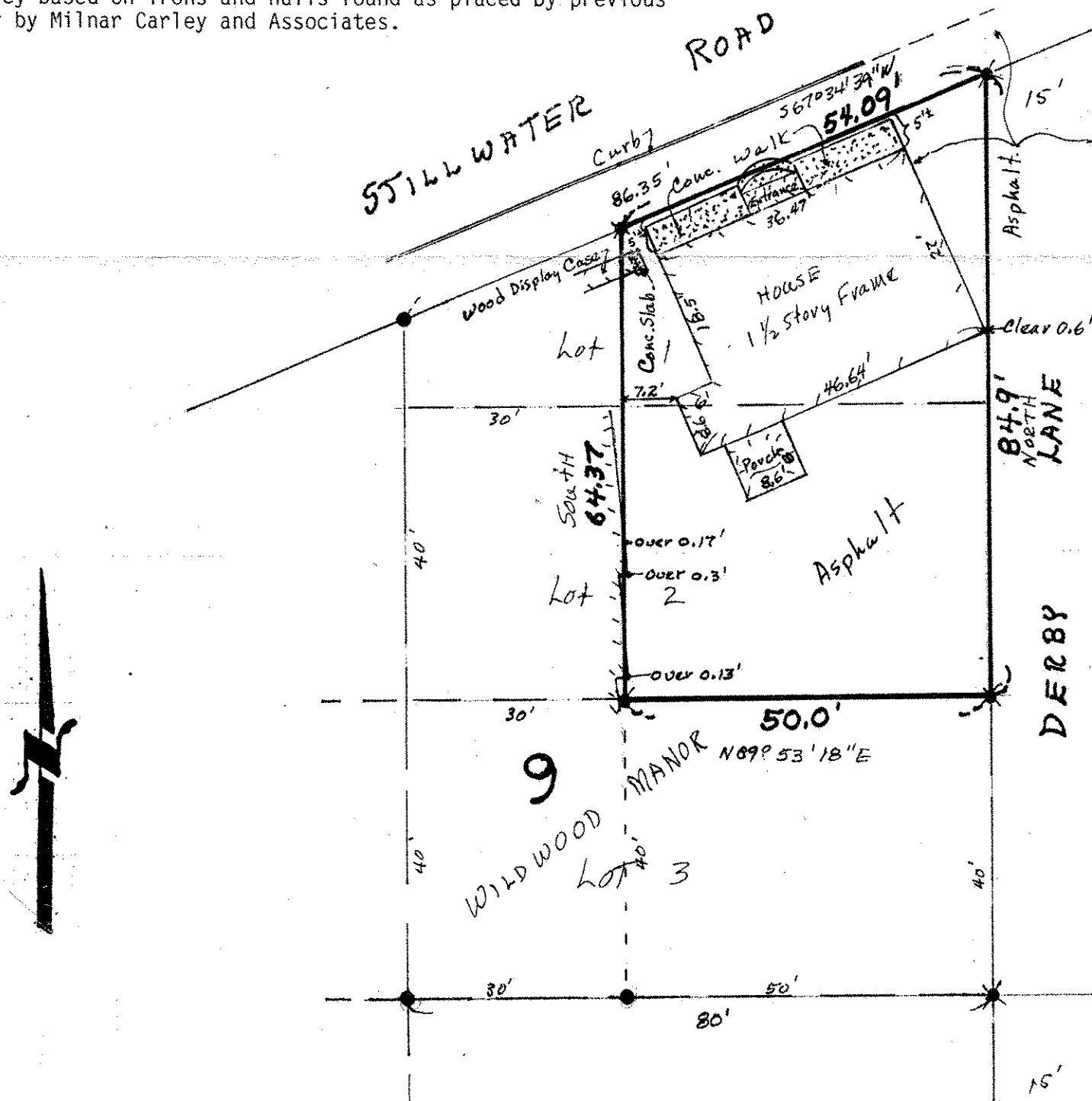

* Denotes Disk with nail found in place
 • Denotes Iron Found in place