

FROM THE OFFICE OF

CHARLES O. GEORGI COMPANY

2215 West County Road B

Saint Paul, Minnesota 55113

REGISTERED CIVIL ENGINEER AND LAND SURVEYOR

Certificate of Survey

I Hereby Certify that this plat shows a ^{Building location} survey made by me of the property described on this plat, and that the ~~corners~~ are correctly placed as shown, and that all locations have been correctly shown.

Surveyed For Calvin Garley
Schroeder

Date January 1976

Scale..... 1" = 100'

By Charles C. Loomis
REGISTERED LAND SURVEYOR

Description:

Lot 17,
Block 1,
Victoria Station,
Washington County,
Minnesota.

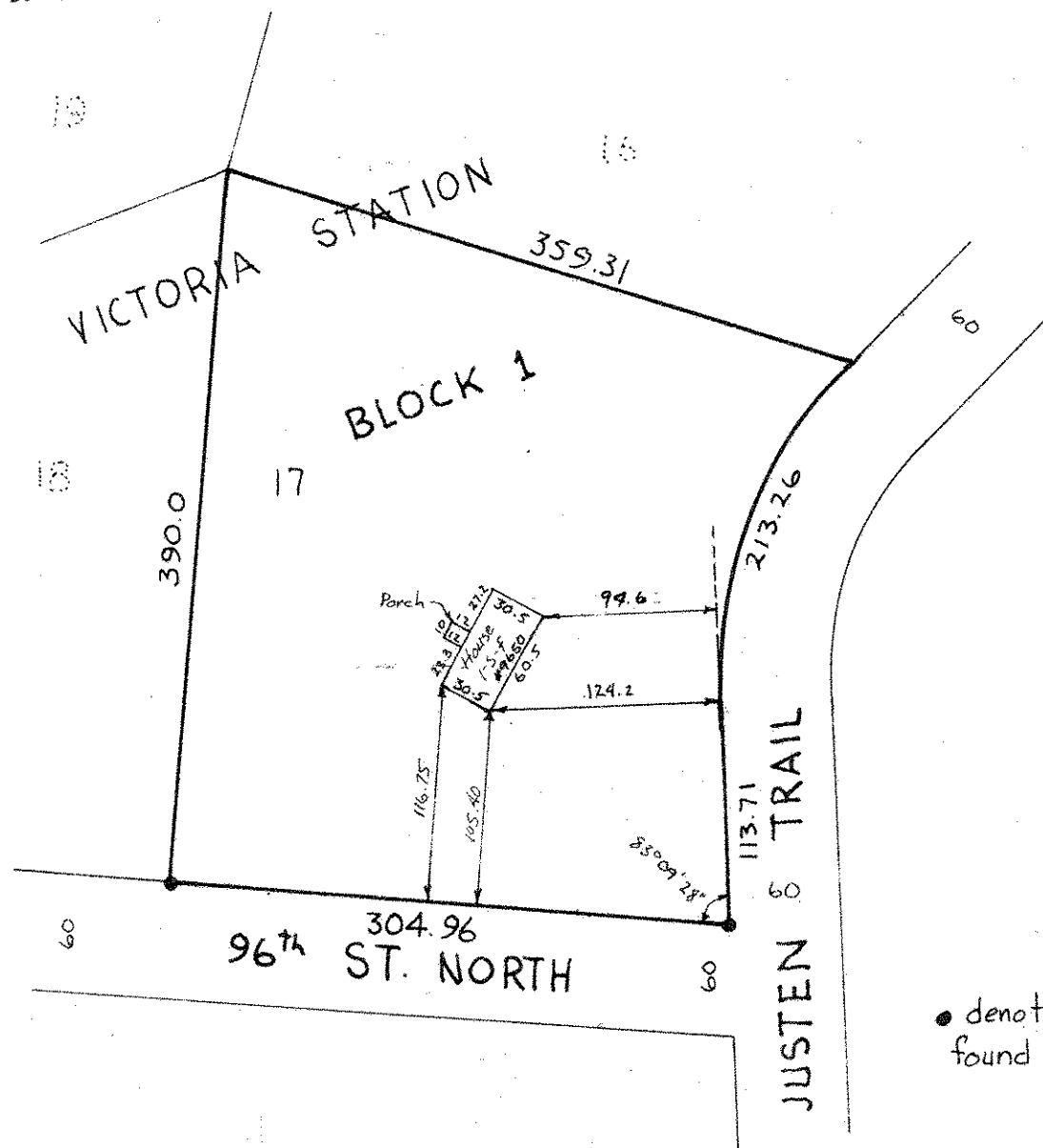

- denotes iron pipe monument found in place.