

Certificate of Survey

From the office of
GEORGI-SCHMIDT & ASSOC. INC.

3092 No. Lexington Ave., Roseville, Mn. 55113

LAND SURVEYING

483-4408

I Hereby Certify that this plat shows a survey made by me of the property described on this plat, and that the corners are correctly placed as shown, and that all locations have been correctly shown.

Job Number: 1118

Surveyed For Cal Garley

Date 3/22/82

Scale $1'' = 100'$

023

REGISTERED LAND SURVEYOR

Description:

The West 100 feet of the South 275 feet and the West 30 feet of the North 175 feet of the South 450 feet of Lot 3, Block 2, Victoria Station No. 3.

Washington County, Mn.

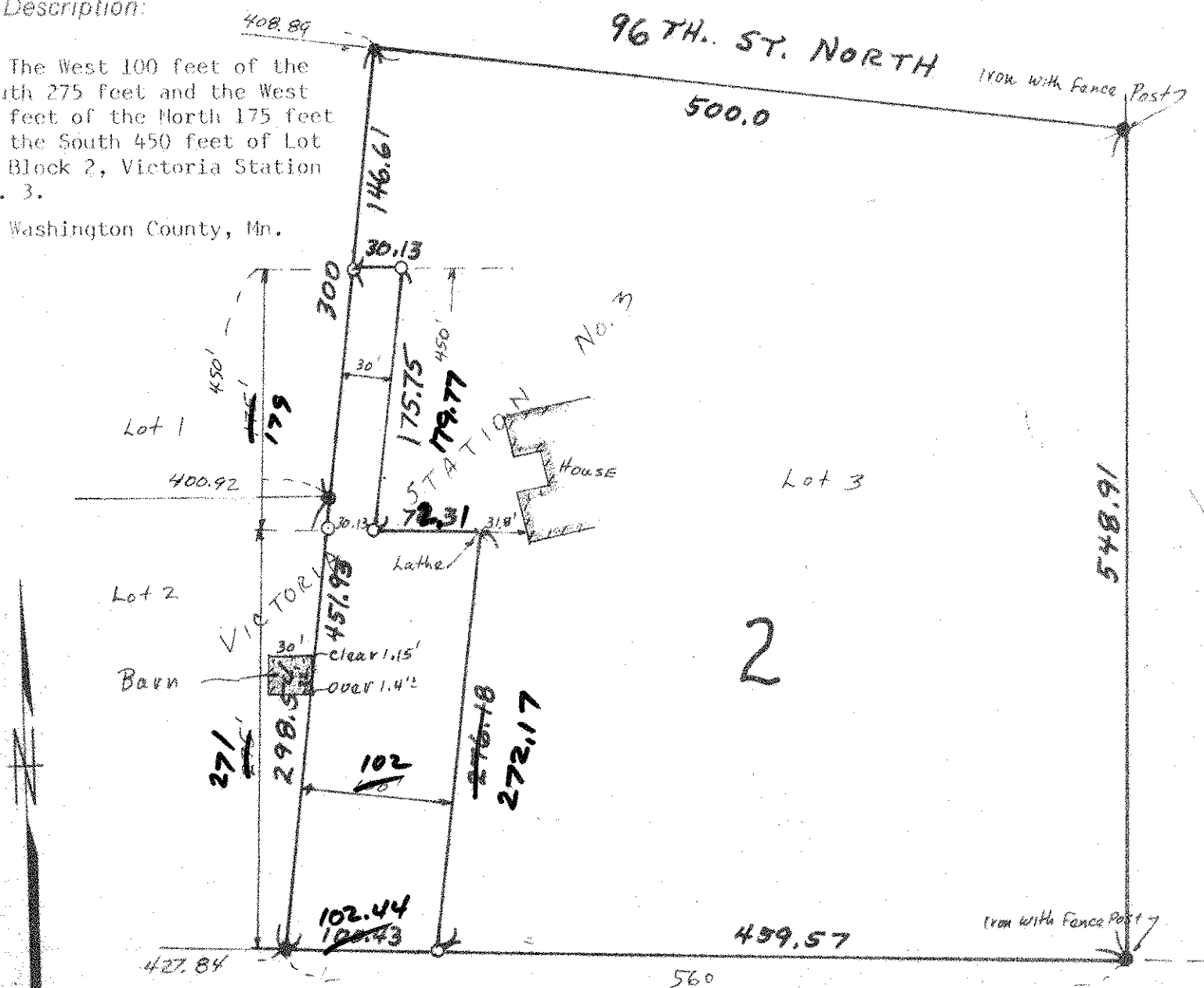

O Denotes Iron Pipe Monument Set

● Denotes Iron Monument Found in place