

FROM THE OFFICE OF

CHARLES O. GEORGI COMPANY

2215 West County Road B

Saint Paul 13, Minnesota

REGISTERED CIVIL ENGINEER AND LAND SURVEYOR

Certificate of Survey

I Hereby Certify that this plat shows a survey made by me of the property described on this plat, and that the corners are correctly placed as shown, and that all locations have been correctly shown.

Surveyed For Mrs. E. J. Crambie..... & Mader Realty.

Date..... June 1961.....

Scale..... 1" = 100'.....

By *Charles O. Georgi*
REGISTERED LAND SURVEYOR

Description:

All that part of Government Lot 6, Section 9, T29, R21, Washington County, Minnesota described as follows: Commencing at the Southeast corner of said Section 9, thence Northerly along the East line of said Section 9 a distance of 1943.0 feet to a point on the centerline of Lake Jane Road, thence Southwesterly by a deflection angle of $96^{\circ}10\frac{1}{2}'$ to the left a distance of 1240.0 feet, thence Westerly by a deflection angle of $13^{\circ}37'$ to the right a distance of 220.0 feet to a point, thence Northerly at right angles 33 feet to the point of beginning, thence Westerly at right angles a distance of 125.0 feet along the Northerly line of Lake Jane Road, thence Northerly at right angles 280.0 feet, thence Easterly at right angles 125.0 feet along the shore line of Lake Jane, thence Southerly at right angles 280.0 feet to the point of beginning.

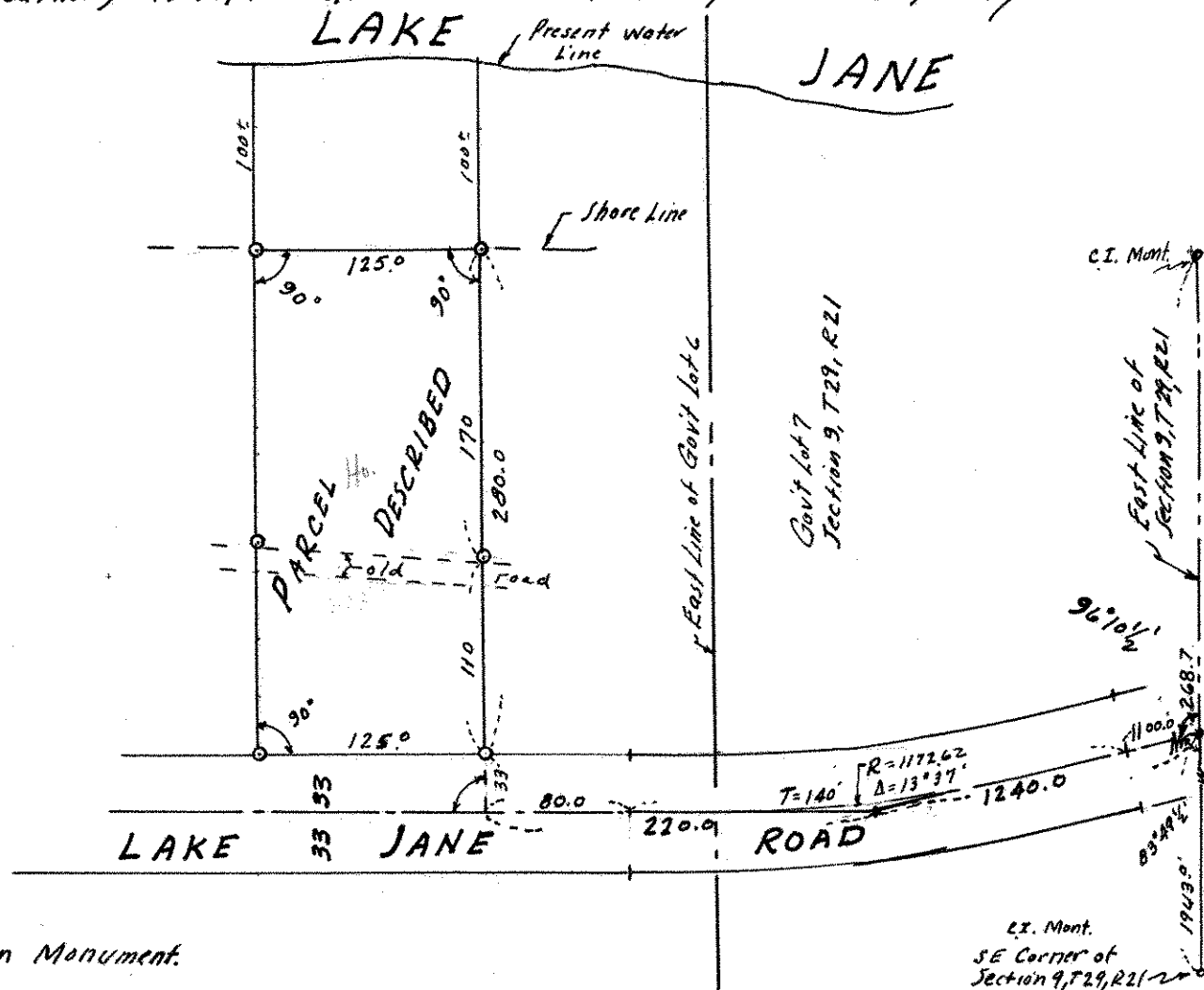

• Denotes Iron Monument.