

FROM THE OFFICE OF

CHARLES O. GEORGI COMPANY

2215 West County Road B

Saint Paul 13, Minnesota

REGISTERED CIVIL ENGINEER AND LAND SURVEYOR



Certificate of Survey

I Hereby Certify that this plat shows a survey made by me of the property described on this plat, and that the corners are correctly placed as shown, and that all locations have been correctly shown.

Surveyed For ANNE BELLE CHESTNUT

Date August 1943

Scale 1" = 50'

By Charles O. Georgi
REGISTERED LAND SURVEYOR

Description:

Lot 7
Block 4
FOREST PARK ADDITION
Also* The Easterly 1/2 of the adjoining vacated alley

* It appears from the fence running Northally along the centerline of the 20' alley that the alley has been vacated with 1/2 going to the adjoining owners. Your attorney could verify or check this out.

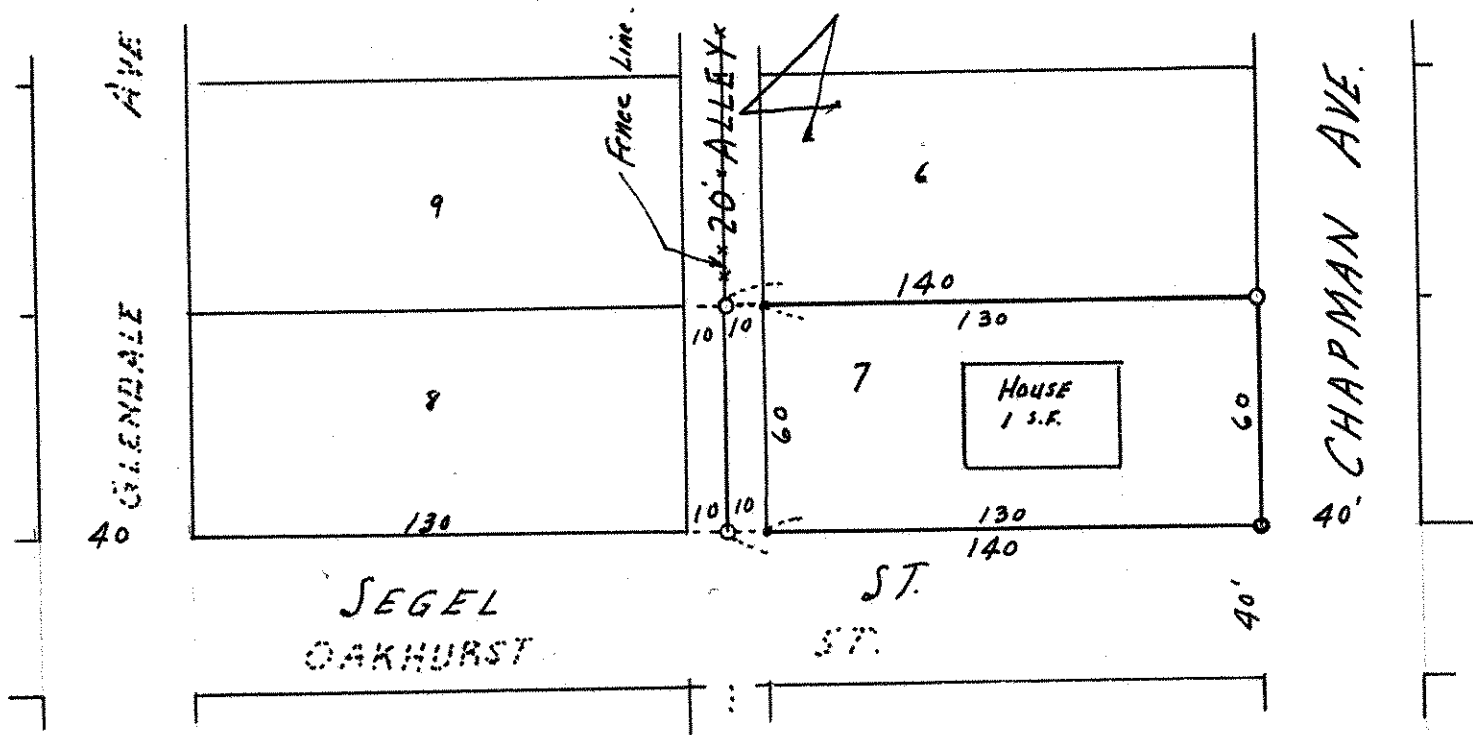

○ Denotes Iron Monument.