

Certificate of Survey

From the office of
GEORGI-SCHMIDT & ASSOC. INC.
 3092 No. Lexington Ave., Roseville, Mn. 55113
 LAND SURVEYING
 483-4408

I Hereby Certify that this plat shows a survey made by me of the property described on this plat, and that the corners are correctly placed as shown

Job Number: 1421

Surveyed For Castle Greens

Date September 19, 1984

Scale 1"=100'

By _____
 REGISTERED LAND SURVEYOR

Description:

Part of ditch in the
 SE 1/4 of NW 1/4 of Section
 6, T29N, R21W.
 Washington County, Minnesota.

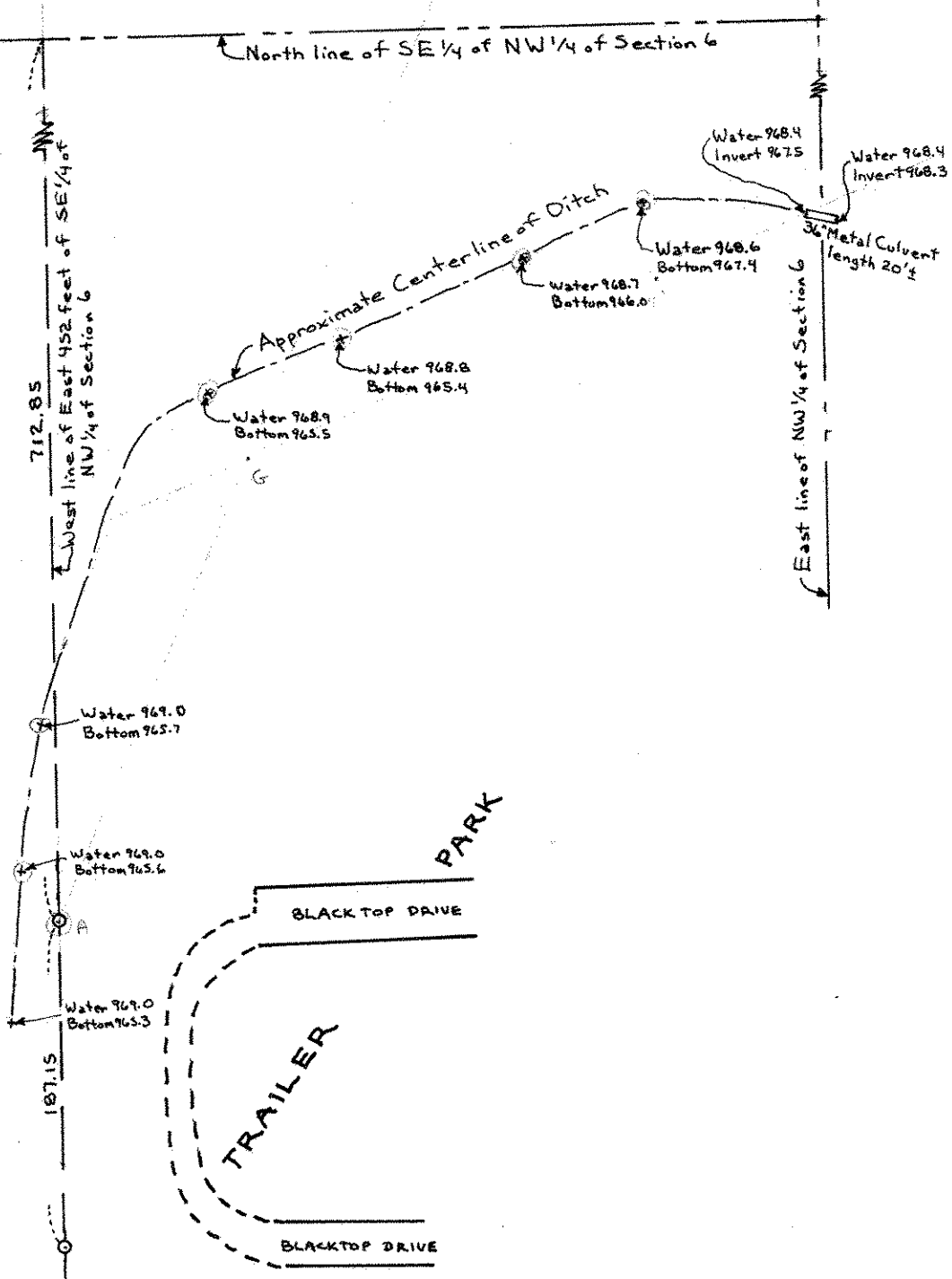

Water — Denotes elevation of water surface
 Bottom — Denotes elevation of hard bottom of ditch
 o Denotes Iron Pipe Monument