

157
297

FROM THE OFFICE OF

CHARLES O. GEORGI COMPANY

2215 West County Road B

Saint Paul, Minnesota 55113

REGISTERED CIVIL ENGINEER AND LAND SURVEYOR

**Certificate
of Survey**

I Hereby Certify that this plat shows a survey made by me of the property described on this plat, and that the corners are correctly placed as shown, and that all locations have been correctly shown.

Surveyed For *Raymond H. Rockholt*

Date *November 1975*

Scale *1" = 50'*

By *Charles O. Georgi*
REGISTERED LAND SURVEYOR

Description:

All that part of Lot 9, Block 7, Midvale Acres, Washington County, Minnesota described as follows: beginning at the Southeastery corner of said Lot 9, thence Northwesterly along the Northeastery line of said Lot 9 a distance of 160 feet, thence Southwestery parallel to the Southeastery line of said Lot 9 to a point 4 feet Northeastery from the Southwestery line of said Lot 9, thence Southeastery and parallel to the Southwestery line of said Lot 9 a distance of 160 feet to the Southeastery line of said Lot 9, thence Northeastery along the Southeastery line of said Lot 9 a distance of 96 feet to the point of beginning.

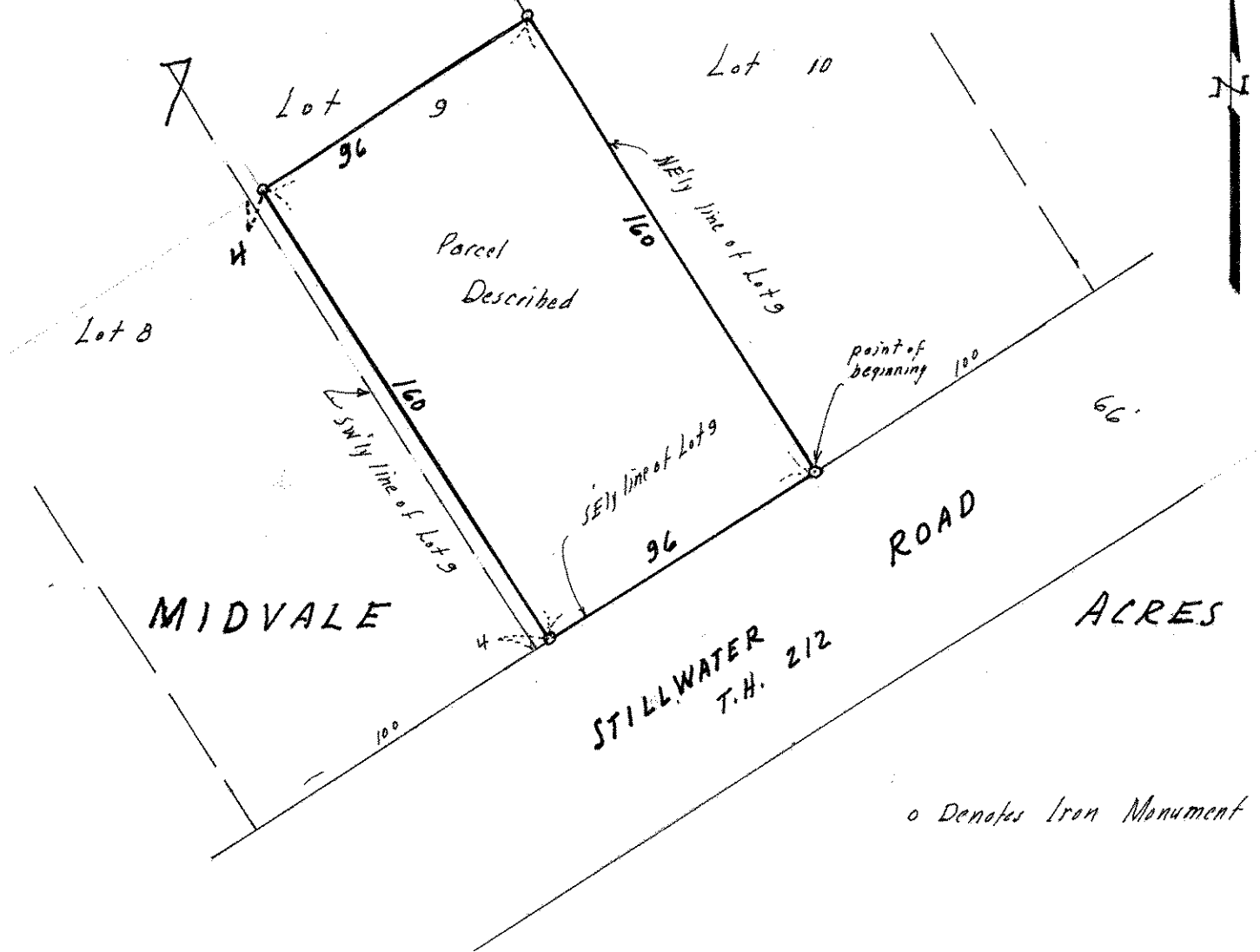

o Denotes Iron Monument