

Certificate of Survey

From the office of
GEORGI-SCHMIDT & ASSOC. INC.
3092 No. Lexington Ave., Roseville, Mn. 55113
LAND SURVEYING
483-4408

I Hereby Certify that this plat shows a survey made by me of the property described on this plat, and that the corners are correctly placed as shown, that this survey, plan or report was prepared by me, or under my direct supervision; and that I am a duly registered Land Surveyor under the Laws of the State of Minnesota.

Job Number: _____
Surveyed For Welch
Date November 17, 1986
Scale 1" = 50'

South edge blacktop on 55th Street at proposed drive 962 ±

± DNR Trail at proposed drive 959.2 ±

By _____
REGISTERED LAND SURVEYOR
Mn. Registration No. 10459

North end Inv. = 949.4 ±

36" Culvert under DNR Trail

South end Inv. = 949.5 ±

POND
Elev. 952.8
11/17/86

East end Inv. = 950.5 ±
36" Culvert under K-G Driveway
West end Inv. = 950.0 ±

West end of 30" Culvert under 35-E Inv. = 950.6 ±

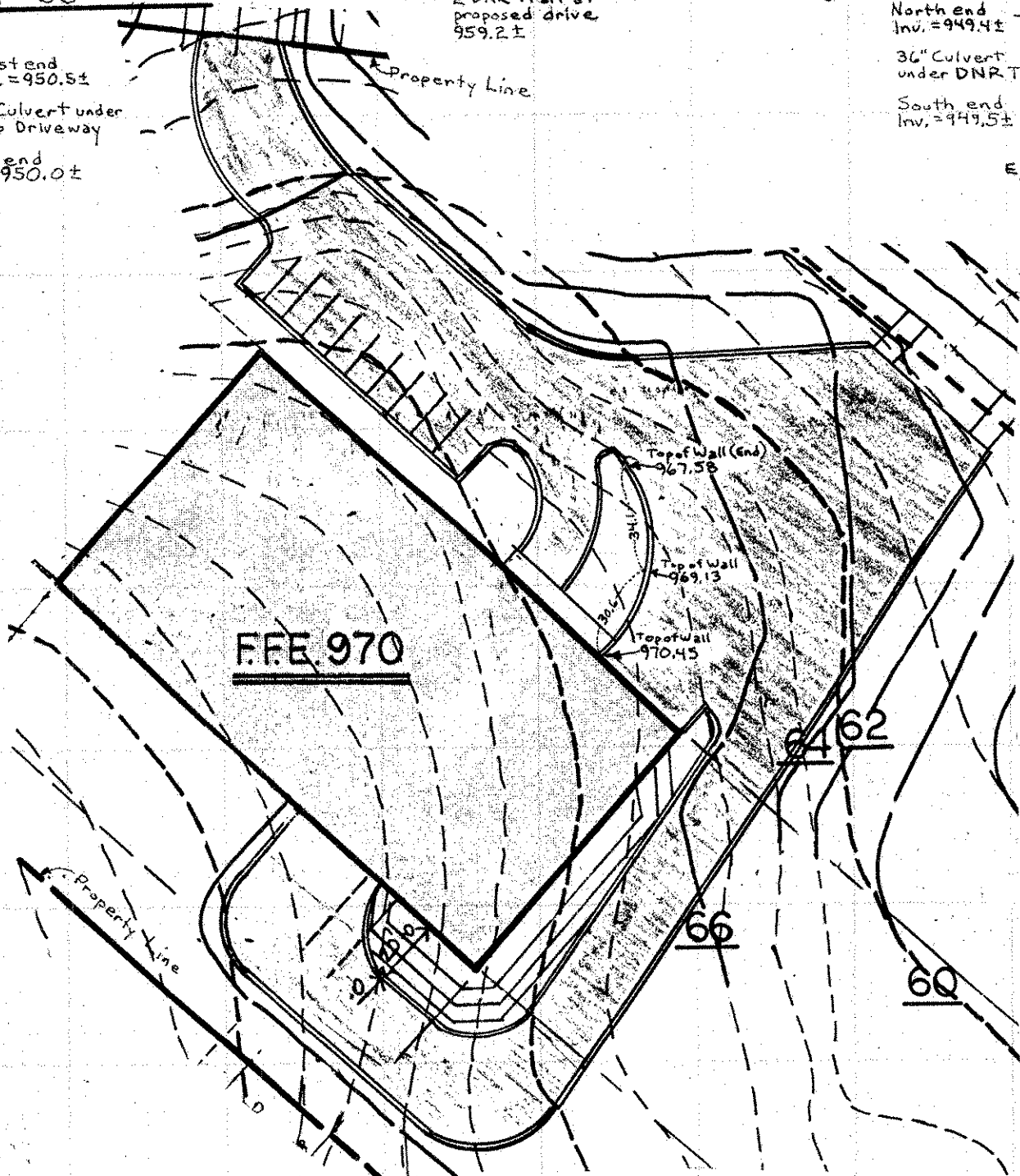

F.F.E. 970

6462

66

6Q

Property Line

Property Line

Property Line