

Certificate of Survey

From the office of GEORGI-SCHMIDT & ASSOC. INC.

3092 No. Lexington Ave., Roseville, Mn. 55113

LAND SURVEYING

483-4408

I Hereby Certify that this map shows a survey made by me of the property described on this map.

Job Number: _____

Surveyed For Bernhart Const.Date July 2 1982Scale 1" = 60'By Donald W. Schmitt
REGISTERED LAND SURVEYOR**Description:**

The West 1/2 of the South 21.09 feet of Lot 13, all of Lot 23 and the West 1/2 of Lot 24, Blase's 1st Addition to North St. Paul, together with that portion of vacated alley which accrued thereto by reason of the vacation thereof. Together with a driveway easement over the West 21 feet of the following described parcel;

The South 21.09 feet of Lot 12, the South 21.09 feet of the East 1/2 of Lot 13, the East 1/2 of Lot 24, all of Lot 25, and the adjoining vacated alley, all in Blase's 1st Addition to North St. Paul.

Washington County, Minnesota.

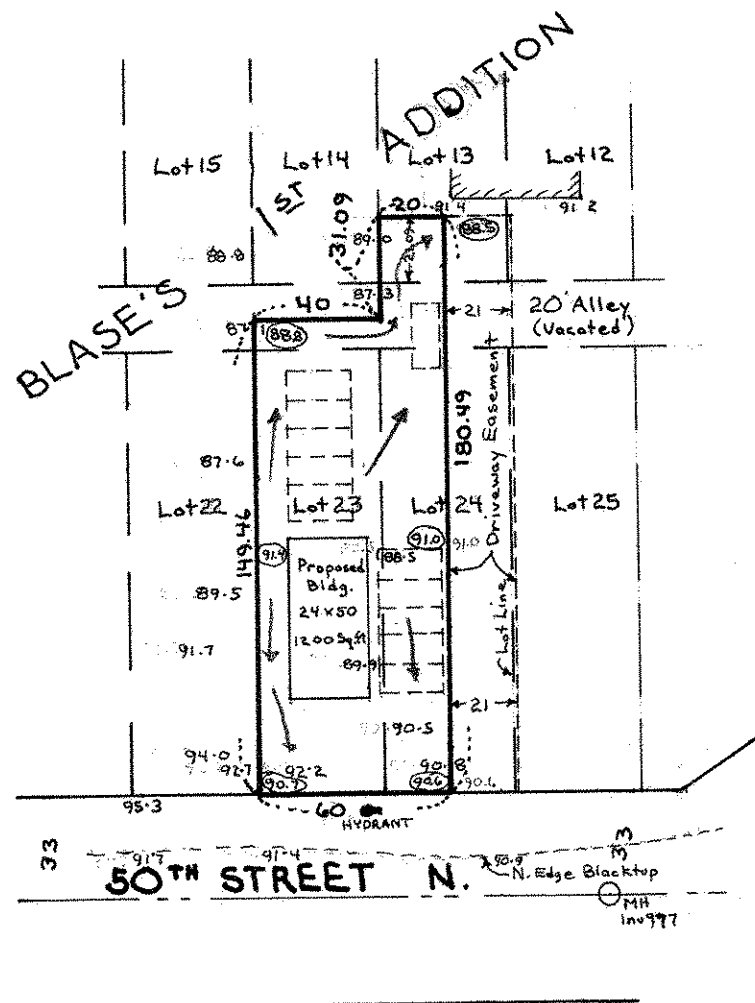

No corner monuments set

BM = 977.0 Invert of Manhole as shown.

BM = 994.9 Top of hydrant as shown.

Elevation 89.5 denotes Elevation 989.5