

Certificate of Survey

From the office of
GEORGI-SCHMIDT & ASSOC. INC.
 3092 No. Lexington Ave., Roseville, Mn. 55113
 LAND SURVEYING
 483-4408

I Hereby Certify that this plat shows a survey made by me of the property described on this plat, and that the corners are correctly placed as shown, and that all locations have been correctly shown.

Job Number: 1116

Surveyed For Barnhart Const.

Date 3/19/82

Scale 1" = 60'

By Donald W. Schmidt
 REGISTERED LAND SURVEYOR
 July 2 1982 Add driveway easement

Description:

The South 21.09 feet of Lot 12, the South 21.09 feet of the East 1/2 of Lot 13, the East 1/2 of Lot 24, all of Lot 25, and the adjoining vacated alley, all in Blase's 1st. Addition. Subject to a 21 foot driveway easement over the West 21 feet thereof.

Vacated Street (51st St. North)

Washington County, Mn.

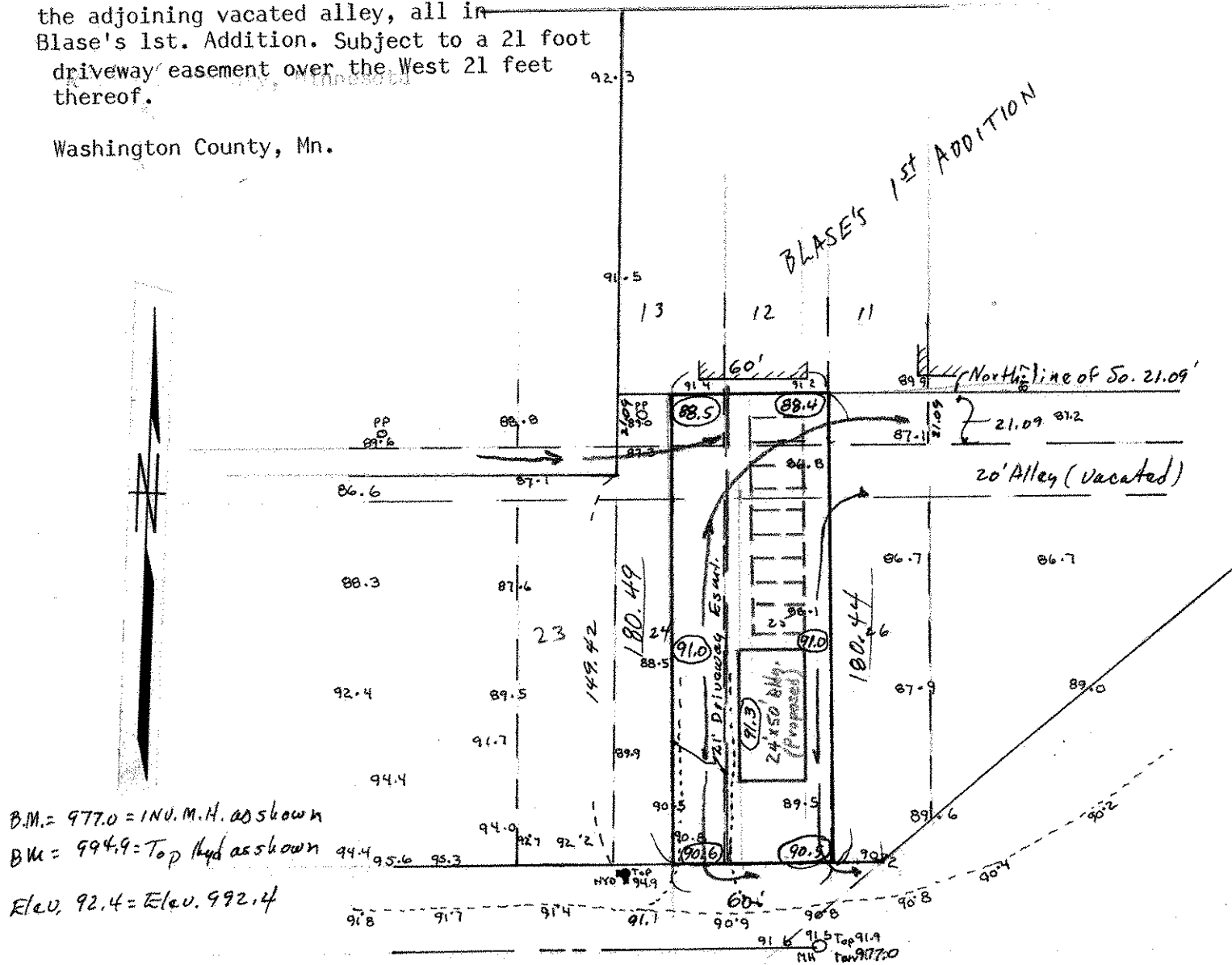

B.M. = 977.0 = INV. M.H. as shown
 B.M. = 994.9 = Top Hyd as shown
 Elev. 92.4 = Elev. 992.4