

FROM THE OFFICE OF

CHARLES O. GEORGI COMPANY

2215 West County Road B

Saint Paul, Minnesota 55113

REGISTERED CIVIL ENGINEER AND LAND SURVEYOR

Certificate of Survey

I Hereby Certify that this plat shows a survey made by me of the property described on this plat, and that the corners are correctly placed as shown, and that all locations have been correctly shown.

Surveyed For Karl W. Bengtson

Date May 1974

Scale 1" = 50'

By Charles O. Georgi
REGISTERED LAND SURVEYOR

Description:

Lots 13 and 14, Block 3,
Midvale Division No. 2

Washington County, Minn.

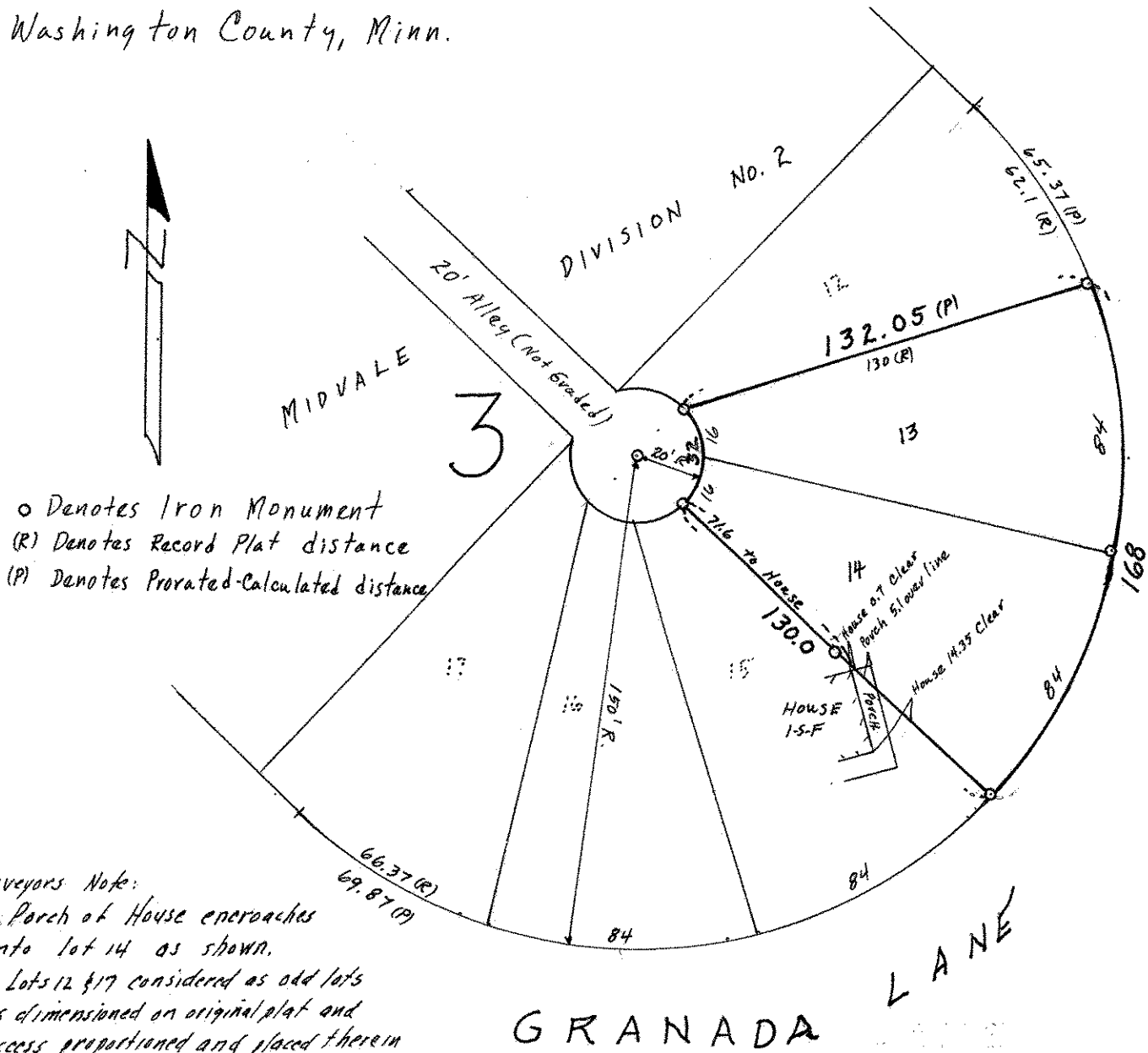

- o Denotes Iron Monument
- (R) Denotes Record Plat distance
- (P) Denotes Proxated-Calculated distance

Surveyors Note:
 Porch of House encroaches onto lot 14 as shown.
 Lots 12 & 17 considered as odd lots as dimensioned on original plat and excess proportioned and placed therein