

FROM THE OFFICE OF

CHARLES O. GEORGI COMPANY

2215 West County Road B

Saint Paul, Minnesota 55113

REGISTERED CIVIL ENGINEER AND LAND SURVEYOR



Certificate of Survey

I Hereby Certify that this plat shows a ^{general drawing} ~~survey~~ made by me of the property described on this plat, and that the corners are correctly placed as shown, and that all locations have been correctly shown. *4/25 deleted and added exceptions.*

Surveyed For Robt Walker

Date February 1969

Scale 1"=400'

By Charles O. Georgi
REGISTERED LAND SURVEYOR

Description: See attached sheet
B.M. 38.2 P.I. of roads 200' North of easterly exception. (as shown)
Approx contour line

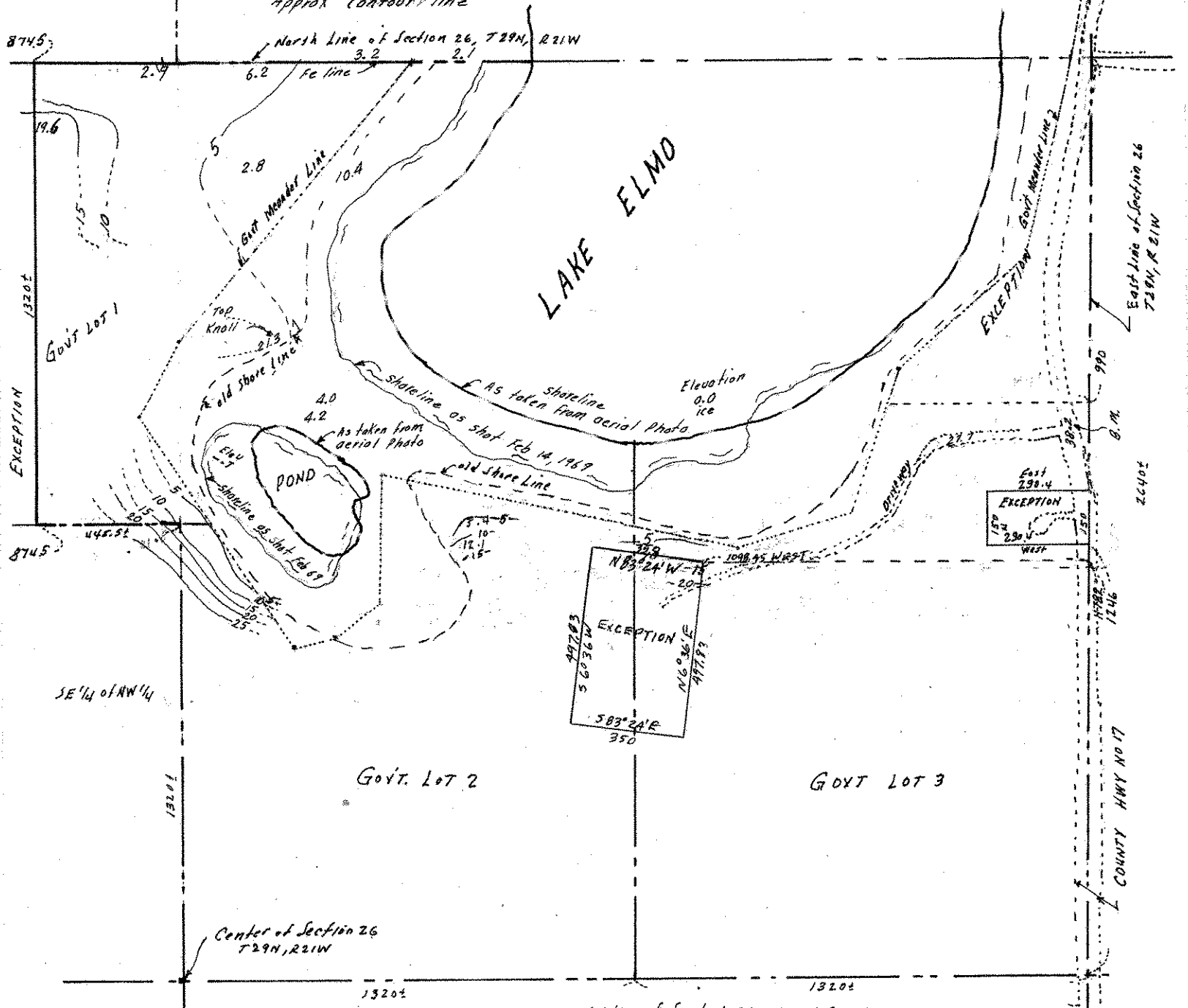

NOTE: 1' to 2' of snow on Lake so shoreline is approx.