

FROM THE OFFICE OF

**CHARLES O. GEORGI COMPANY**

2215 West County Road B

Saint Paul 13, Minnesota

REGISTERED CIVIL ENGINEER AND LAND SURVEYOR



# Certificate of Survey

I Hereby Certify that this plat shows a survey made by me of the property described on this plat, and that the corners are correctly placed as shown, and that all locations have been correctly shown.

Surveyed For Mrs. NILESDate May 1962Scale 1"=50'

By Charles O. Georgi  
REGISTERED LAND SURVEYOR

## Description:

Lots 399, 398, 397, 396 and 395  
LANE'S DE MONTREVILLE COUNTRY CLUB

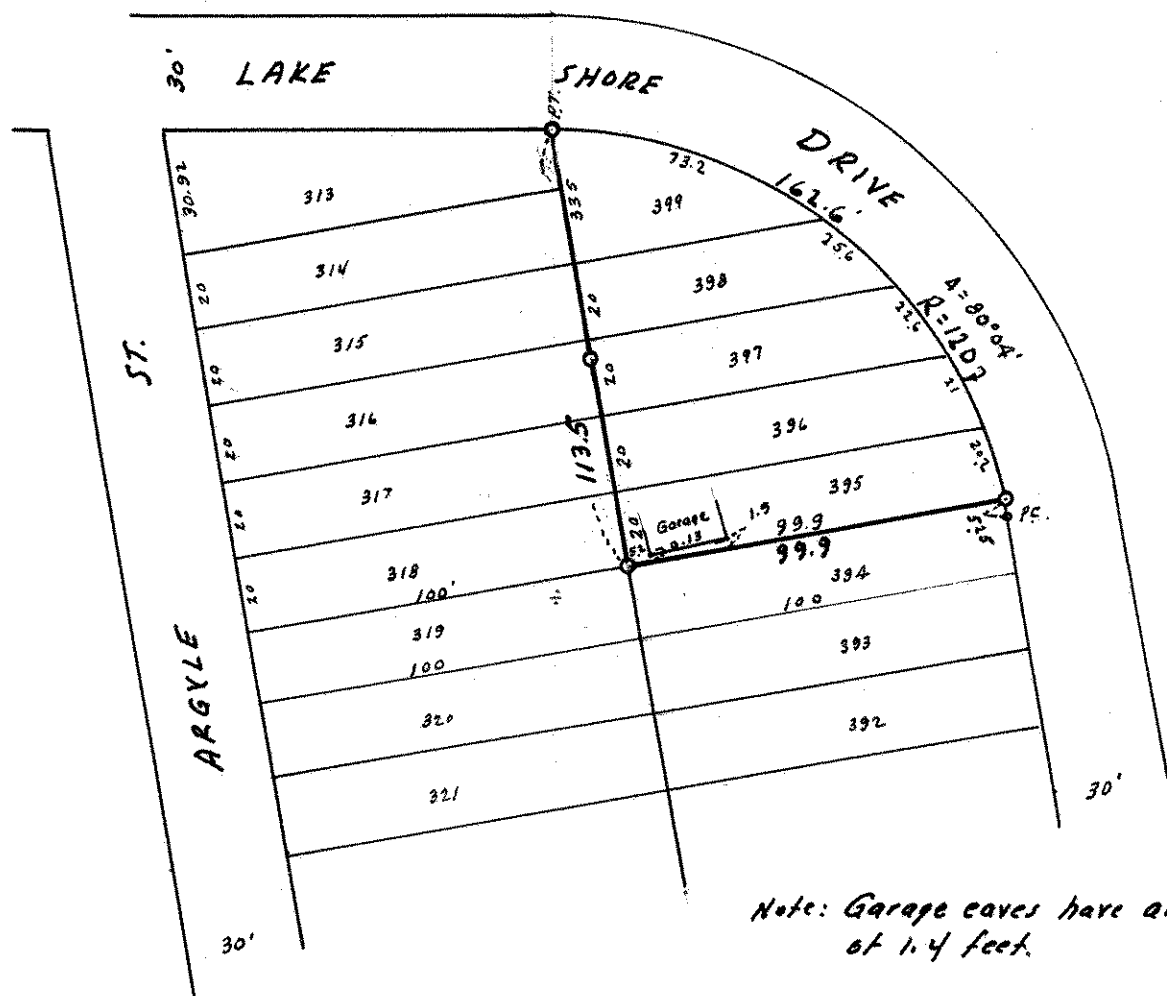

Note: Garage eaves have an overhang  
of 1.4 feet.

o Denotes Iron Monument.