

SE 18 29 21

FROM THE OFFICE OF

CHARLES O. GEORGI COMPANY

2215 West County Road B

Saint Paul 13, Minnesota

REGISTERED CIVIL ENGINEER AND LAND SURVEYOR

Certificate of Survey

I Hereby Certify that this plat shows a survey made by me of the property described on this plat, and that the corners are correctly placed as shown, and that all locations have been correctly shown.

MR. LAWRENCE KLATT

Surveyed For CHARLES BROCHMAN JR.

Date March 1960

Scale 1"=100

By Charles O. Georgi
REGISTERED LAND SURVEYOR

Description:

Lots 6 and 7

Block 9

MIDVALE DIVISION No. 3

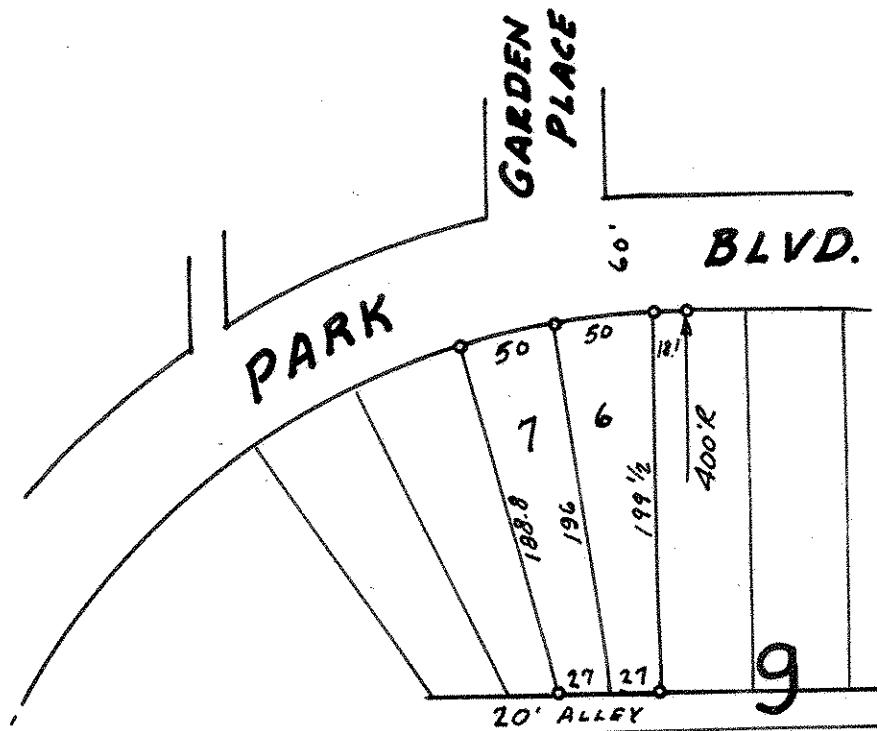

o Iron Monument.