

FROM THE OFFICE OF

# CHARLES O. GEORGI COMPANY

2215 West County Road B

Saint Paul, Minnesota 55113

REGISTERED CIVIL ENGINEER AND LAND SURVEYOR

## Certificate of Survey

I Hereby Certify that this plat shows a survey made by me of the property described on this plat, and that the corners are correctly placed as shown, and that all locations have been correctly shown.

Surveyed For Doug Kirtland

Date October 1972

Scale 1" = 40'

By Charles O. Georgi  
REGISTERED LAND SURVEYOR

**Description:**

Lots 8, 9, 10, and 11, Block 9, Midvale Division No. 1,  
and East 1/2 of the adjoining vacated alley,  
Washington County, Minnesota

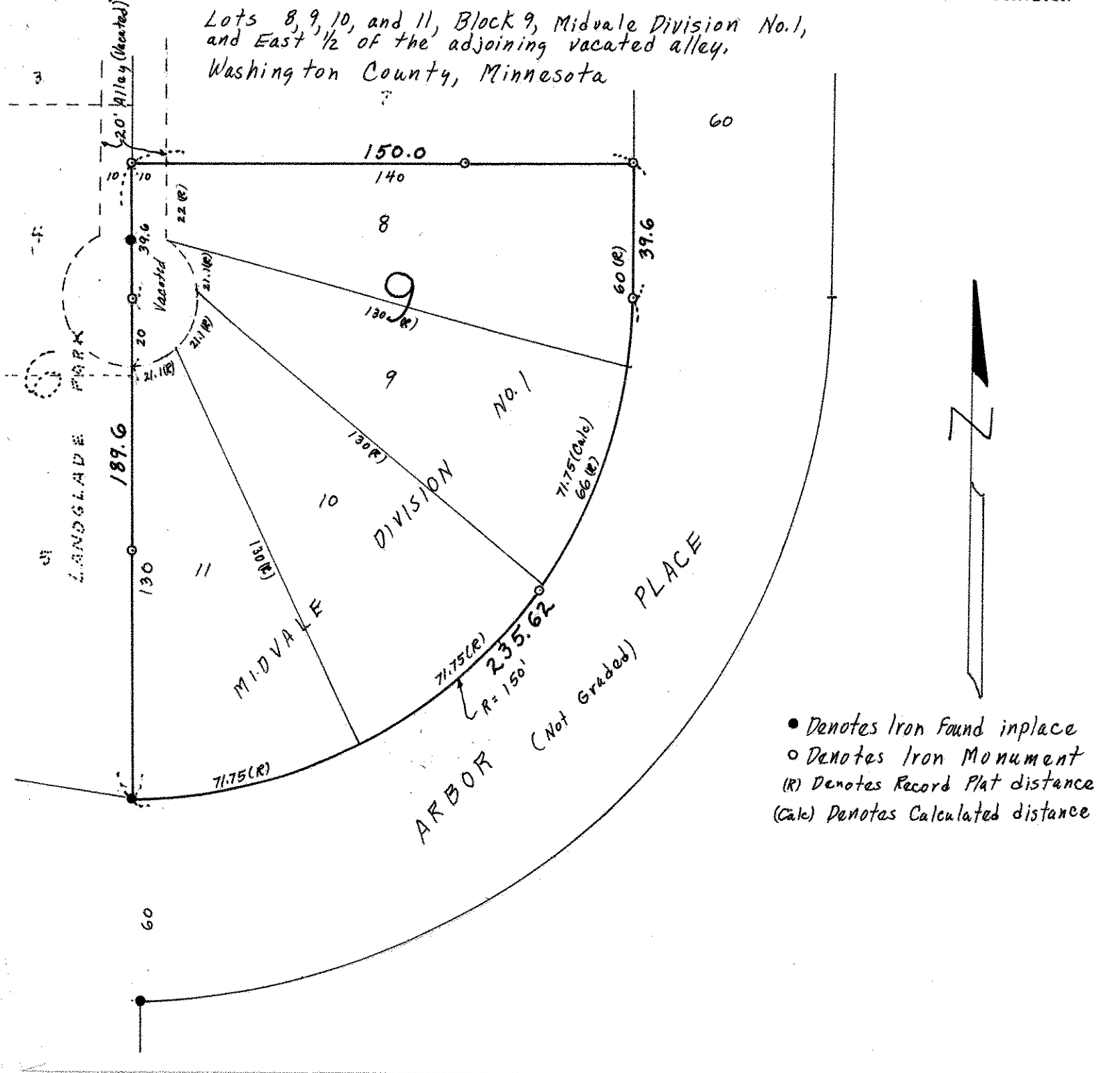

- Denotes Iron Found in place
- Denotes Iron Monument
- (R) Denotes Record Plat distance
- (Calc) Denotes Calculated distance