

NW 19 29 21

Certificate  
of Survey

From the office of  
**GEORGI-SCHMIDT & ASSOC. INC.**

3092 No. Lexington Ave., Roseville, Mn. 55113

LAND SURVEYING

483-4408

I Hereby Certify that this plat shows a survey made by me of the property described on this plat, and that the corners are correctly placed as shown.

Job Number: 1424

Surveyed For Mark Macioch

Date 7/7/83

Scale 1" = 48'

By Donald W. Schmidt  
REGISTERED LAND SURVEYOR  
#10459

Description:

Lot 17 and that part of Lot 18 lying South-easterly of the following described line: beginning at a point on the Southwesterly line of said Lot 18 distant 42.0 feet Southeasterly of the most Westerly corner of said Lot 18; thence Northerly to a point on the Northeasterly line of Lot 18 distant 9.0 feet Southeasterly of the most Northerly corner of said Lot 18 and there terminating; Block 3, Midvale Division No. 2.

Washington County, Minnesota

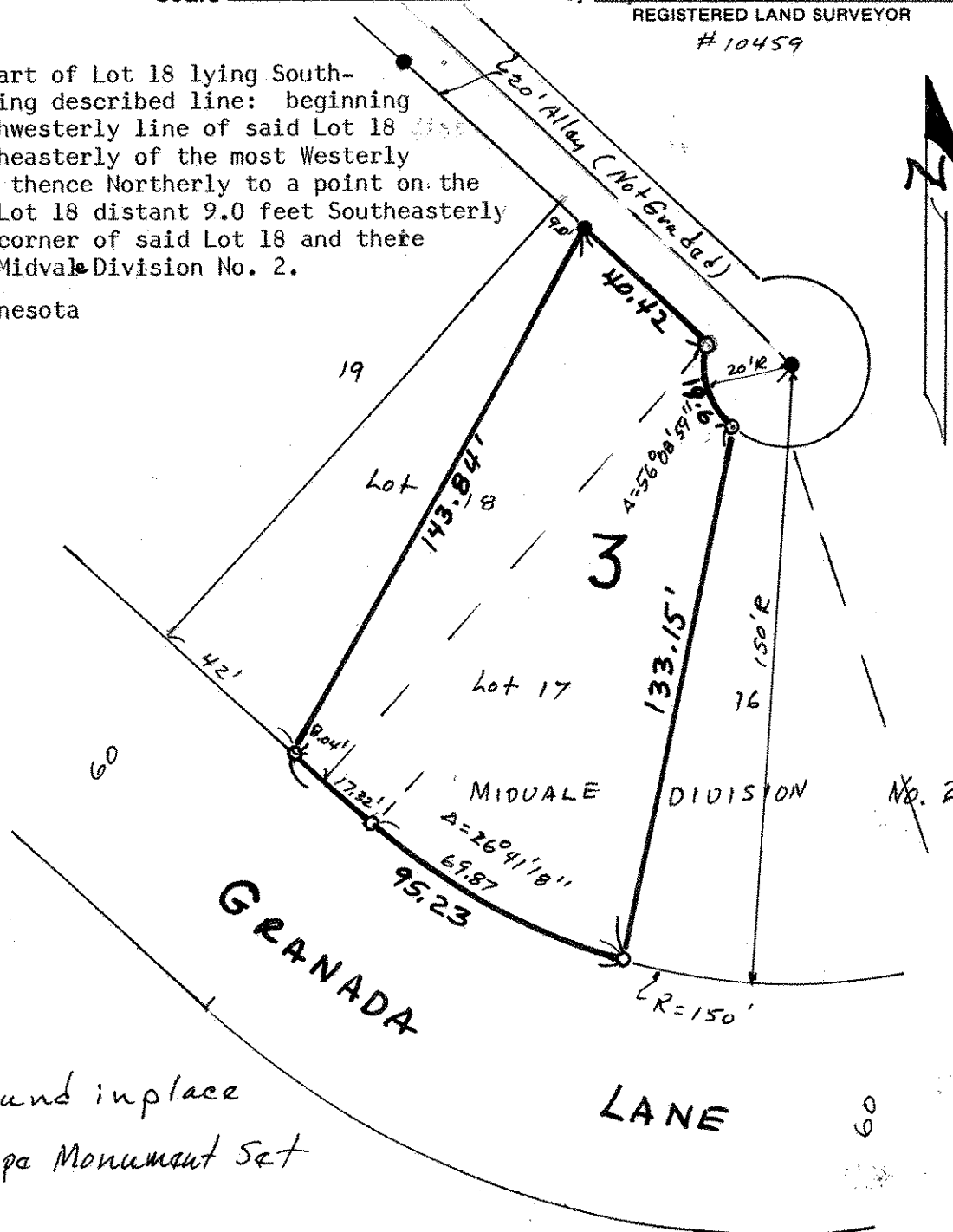

- Denotes Iron Found in place
- Denotes Iron Pipe Monument Set