

NW 7-29-21

# Certificate of Survey

From the office of  
**GEORGI-SCHMIDT & ASSOC. INC.**  
3092 No. Lexington Ave., Roseville, Mn. 55113  
LAND SURVEYING  
483-4408

I Hereby Certify that this plat shows a survey made by me of the property described on this plat, and that the corners are correctly placed as shown, and that all locations have been correctly shown.

Job Number: 504

Surveyed For Sonnen Brother Const.

Date 10/9/79

Scale 1"=40

By Donald W Schmidt  
REGISTERED LAND SURVEYOR

### Description:

All of Lot 2 and the East 22 feet of Lot 3, Block 6, Furlongs Second Addition and Rearrangement of Block 3 Furlong and Block A Pullman,

Washington County, Minnesota

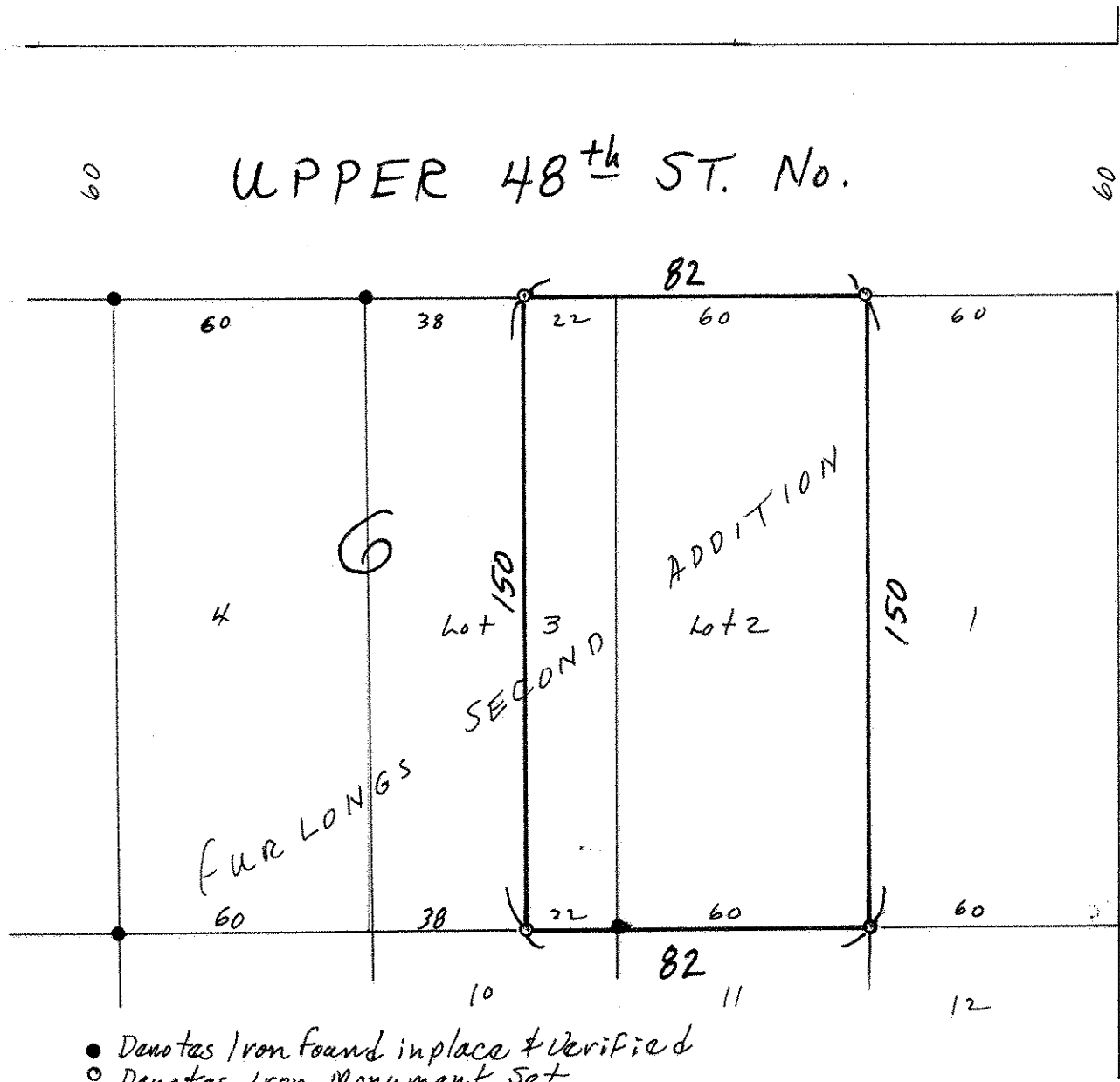

- Denotes Iron found in place & Verified
- Denotes Iron Monument Set