

FROM THE OFFICE OF

CHARLES O. GEORGI COMPANY

2215 West County Road B

Saint Paul, Minnesota 55113

REGISTERED CIVIL ENGINEER AND LAND SURVEYOR



**Certificate
of Survey**

I Hereby Certify that this plat shows a survey made by me of the property described on this plat, and that the corners are correctly placed as shown, and that all locations have been correctly shown.

Surveyed For *Pete Van Dusartz*

Date *September, 1971*

Scale *1" = 30'*

By *Charles O. Georgi*
REGISTERED LAND SURVEYOR

Description:

*Lot 20, Splittstoesser's Addition,
Washington County, Minnesota.*

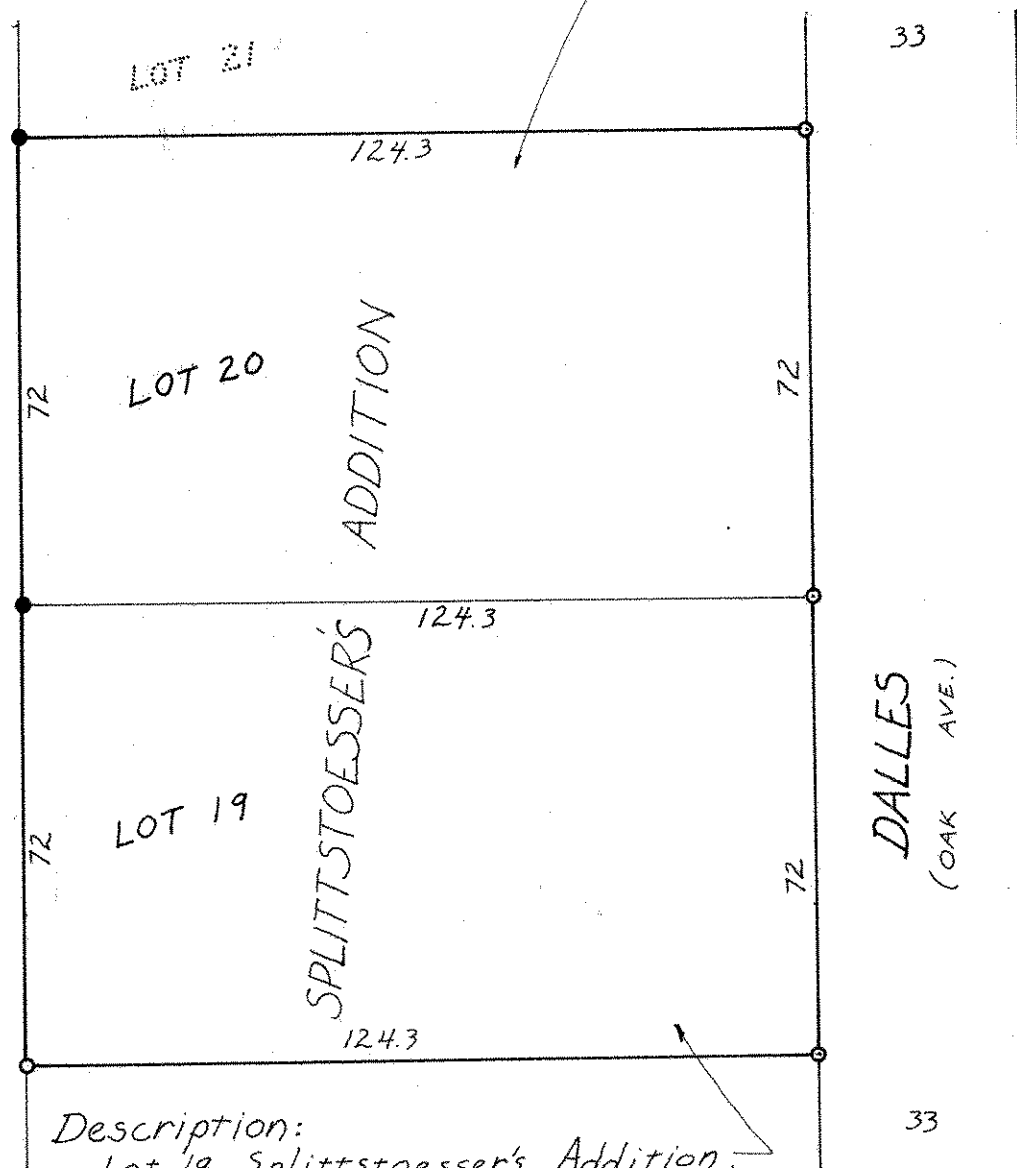

Description:
*Lot 19, Splittstoesser's Addition,
Washington County, Minnesota.*

- Denotes Iron Pipe Monument.
- Denotes Iron Pipe Monument found in place.