

Certificate of Survey

From the office of
GEORGI-SCHMIDT & ASSOC. INC.
3092 No. Lexington Ave., Roseville, Mn. 55113
LAND SURVEYING
483-4408

I Hereby Certify that this plat shows a survey made by me of the property described on this plat, and that the corners are correctly placed as shown.

Job Number: 1424

Surveyed For Robert Stiglich

Date 7/7/83

Scale 1" = 40'

By Donald W. Schmedt
REGISTERED LAND SURVEYOR
10459

Description:

Lots 15 and 16,
Block 3, Midvale
Division No. 2.
Washington County, Mn.

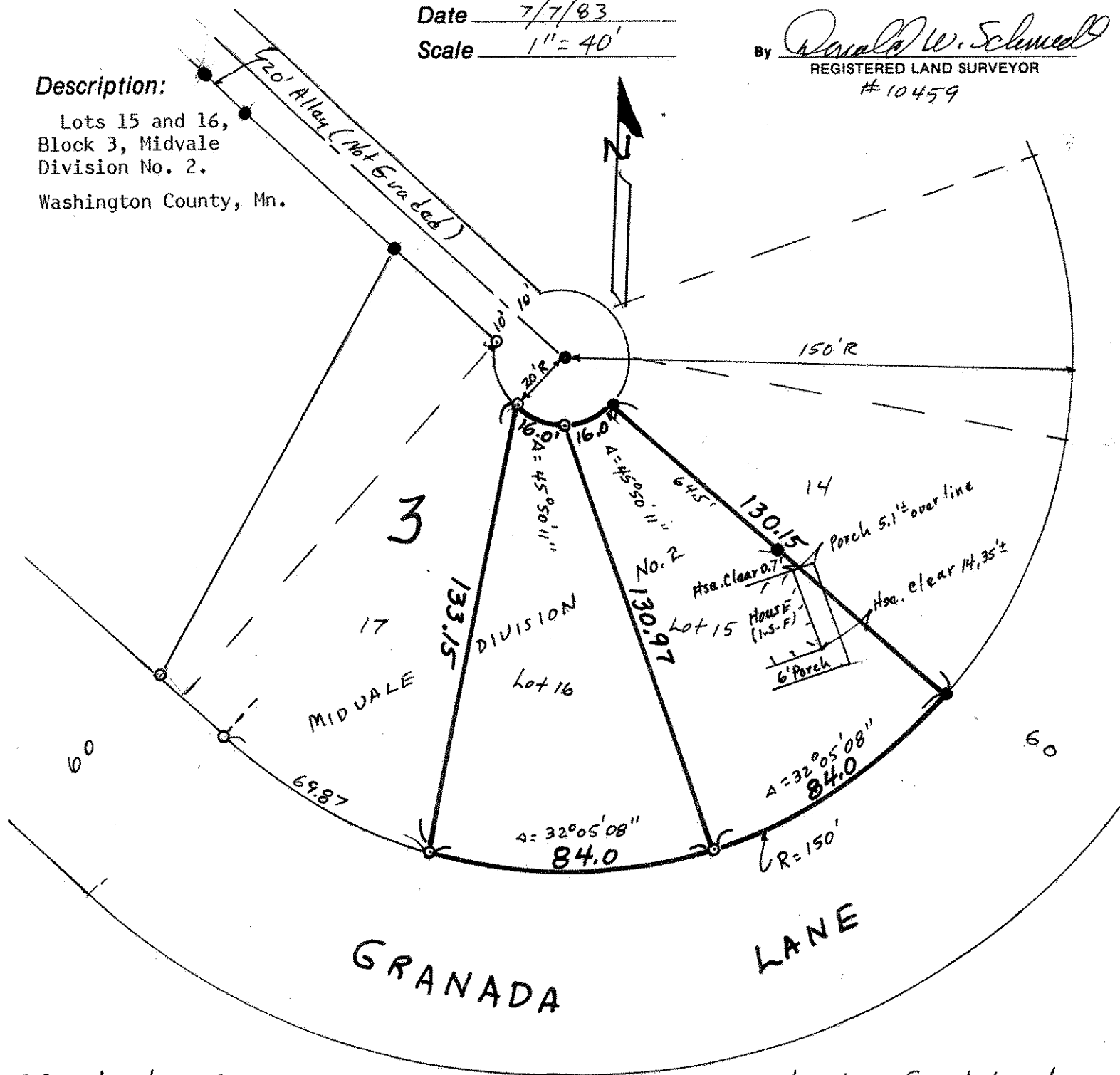

O Denotes Iron Pipe Monument Set

● Denotes Iron Found in place