

82921

FROM THE OFFICE OF

CHARLES O. GEORGI COMPANY

2215 West County Road B

Saint Paul 13, Minnesota

REGISTERED CIVIL ENGINEER AND LAND SURVEYOR

Certificate of Survey

I Hereby Certify that this plat shows a survey made by me of the property described on this plat, and that the corners are correctly placed as shown, and that all locations have been correctly shown.

Surveyed For P. Olson

Date January 1959

Scale 1"=100'

By Charles O. Georgi
REGISTERED LAND SURVEYOR

Description:

Description: All that part of Government Lot 1, Section 8, T29N, R21W described as follows: Commencing at a point on the North line of said Government Lot 1 distant 1465.0 feet West of the Northeast corner of said Government Lot 1, thence Southeastery by an angle of 70°50' measured from the easterly direction of said North line of Government Lot 1, a distance of 176.82 feet to the point of beginning of the parcel of land herebelow described:

• Denotes Iron Monument

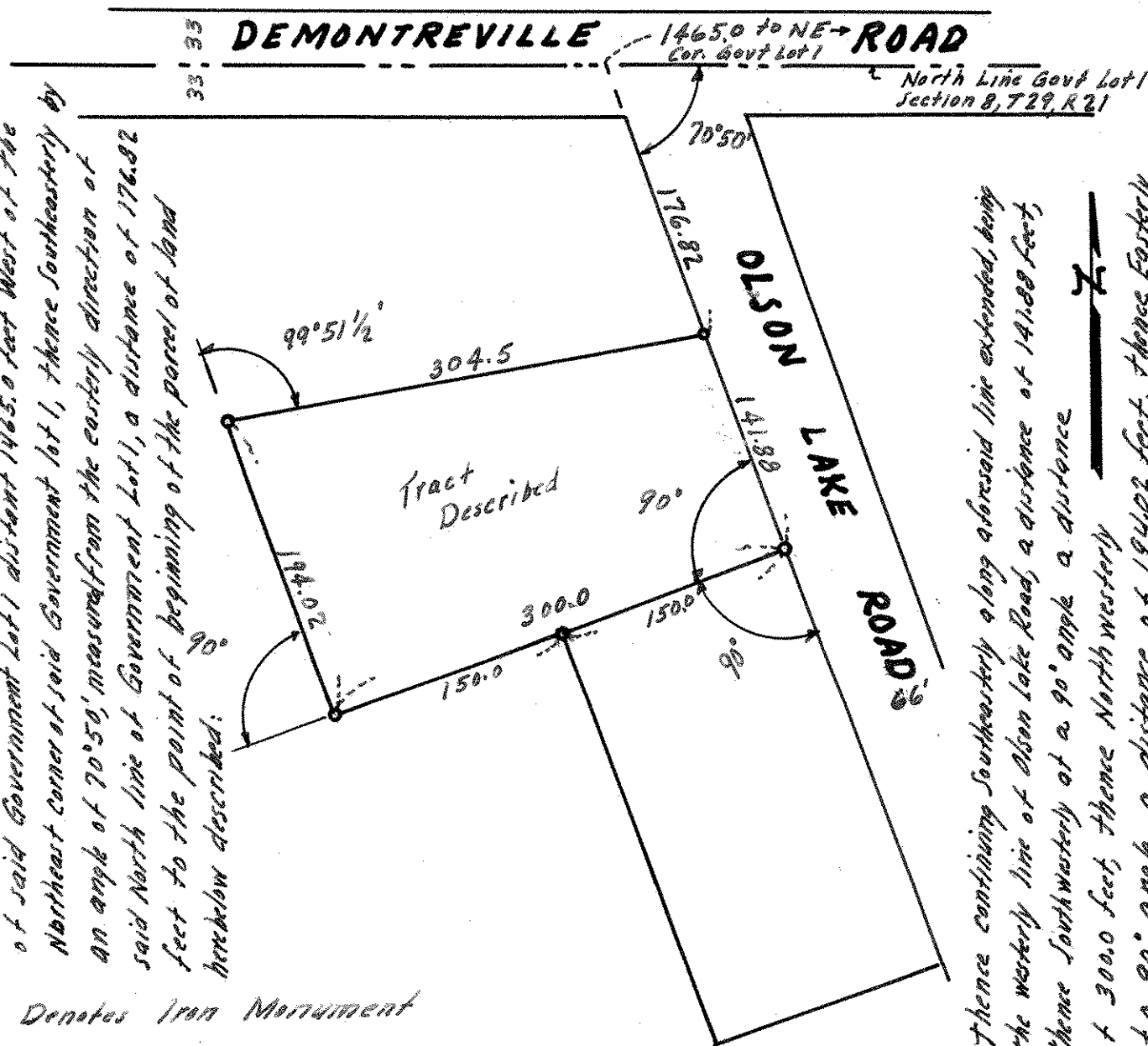

Thence continuing Southeastery along aforesaid line extended, being the westerly line of Olson Lake Road, a distance of 141.88 feet, thence Southeastery at a 90° angle a distance of 300.0 feet, thence Northwesterly at a 90° angle a distance of 194.02 feet, thence Easterly a distance of 304.5 feet to the point of beginning.