

FROM THE OFFICE OF

CHARLES O. GEORGI COMPANY

2215 West County Road B

Saint Paul 13, Minnesota

REGISTERED CIVIL ENGINEER AND LAND SURVEYOR

Certificate of Survey

I Hereby Certify that this plat shows a survey made by me of the property described on this plat, and that the corners are correctly placed as shown, and that all locations have been correctly shown.

Surveyed For P. H. OLSON - GERGEN

Date October 1959

Scale 1" = 100'

By

Charles O. Georgi
REGISTERED LAND SURVEYOR

Description:

All that part of Government Lot 1 and 2, Section 8, T29N, R21W, Washington County, Minnesota described as follows: commencing at the meander corner on the Southwesterly shore of Olson Lake distant 145.2 feet Northerly of the East Quarter corner of said Section 8, thence Northwesterly by a deflection angle of $53^{\circ}11'$ to the left from the East line of said Section 8, a distance of 378.5 feet to a point, thence Northwesterly by a deflection angle of $2^{\circ}43'$ to the left a distance of 341.3 feet to a point, thence Northwesterly by a deflection angle of $33^{\circ}26'$ to the right a distance of 850.6 feet to a point, thence Northeasterly by a deflection angle of $37^{\circ}57'$ to the right a distance of 205 feet to the point of beginning, thence continuing along a foresaid line extended along the shore line of Olson Lake a distance of 45 feet to a point, thence Southwesterly by a deflection angle of $113^{\circ}07'$ to the left a distance of 323.44 feet to a point on the Northeasterly line of Olson Lake Road, thence Southeasterly along Olson Lake Road by a deflection angle of $102^{\circ}00'$ to the left a distance of 45.5 feet to a point, thence Northeasterly by a deflection angle of $78^{\circ}36'$ to the left a distance of 296.38 to the point of beginning.

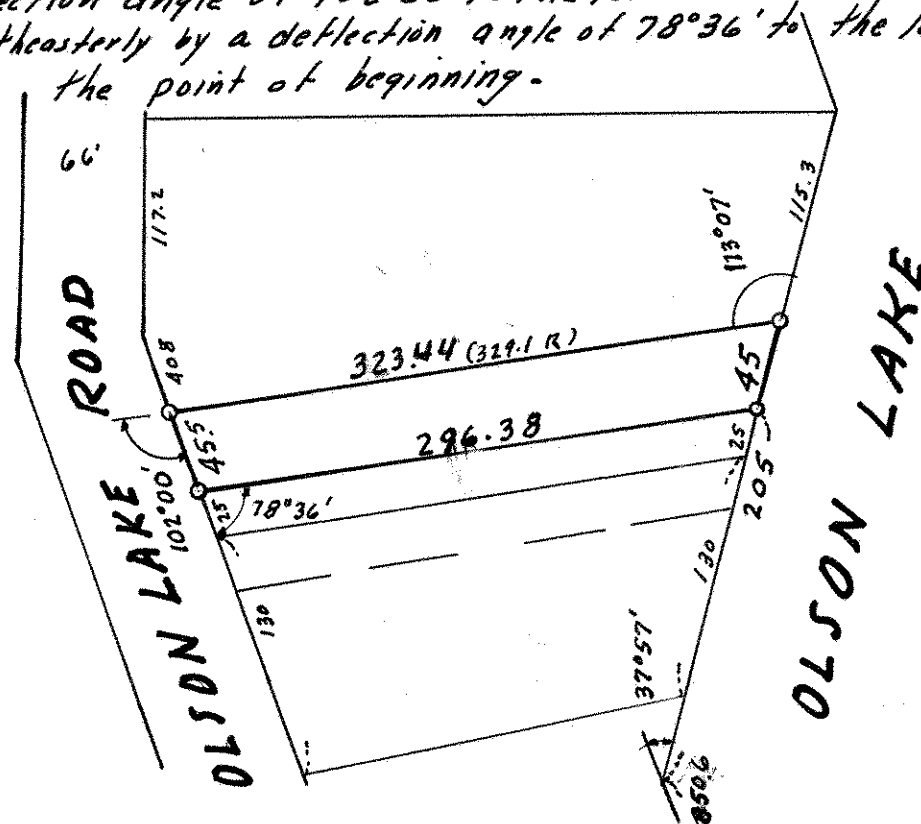

○ Denotes Iron Monument.
R - Record measure.