

FROM THE OFFICE OF

CHARLES O. GEORGI COMPANY

2215 West County Road B

Saint Paul 13, Minnesota

REGISTERED CIVIL ENGINEER AND LAND SURVEYOR

Certificate of Survey

I Hereby Certify that this plat shows a survey made by me of the property described on this plat, and that the corners are correctly placed as shown, and that all locations have been correctly shown.

Surveyed For P. OLSON

Date May 1961

Scale 1" = 100

By Charles O. Georgi
REGISTERED LAND SURVEYOR

Description:

All that part of Government Lot 1, Section 8, T29, R21 described as follows: Commencing at a point on the North line of said Government Lot 1 distant 1395.13 feet West of the Northeast corner of said Government Lot 1, thence Southeasterly by a deflection angle of $70^{\circ}50'$ measured from the Easterly direction of said North line of Government Lot 1 a distance of 408.23 feet to the point of beginning, thence continuing Southeasterly along aforesaid line extended, being the Easterly right-of-way line of Olson Lake Road, a distance of 148.0 feet, thence Easterly by a deflection angle of $71^{\circ}52'$ to the left a distance of 232.02 feet, thence Northerly by a deflection angle of $109^{\circ}29'30''$ to the left a distance of 37.0 feet along the shore line of Olson Lake, thence Northeasterly by a deflection angle of $37^{\circ}59'30''$ to the right a distance of 90.0 feet along the shore line of Olson Lake, thence Westerly by a deflection angle of $104^{\circ}32'$ to the left a distance of 295.0 feet to the point of beginning; except: (part now owned of record and occupied) deeds -- page --

All that part of the following described tract: Government Lot 1, Section 8, T29, R21 Washington County, Minn bounded as follows: Commencing at a point 2134.1 feet North and 1201.9 feet West of $\frac{1}{4}$ Corner, Section 8, thence $N 89^{\circ}38' E$ 215.30 feet, thence $N 16^{\circ}20' E$ 90.0 feet, thence $N 88^{\circ}15' W$ 274.58 feet, thence $S 19^{\circ}16' E$ 102.0 feet to the point of beginning and there terminating and containing 0.54 acres more or less.

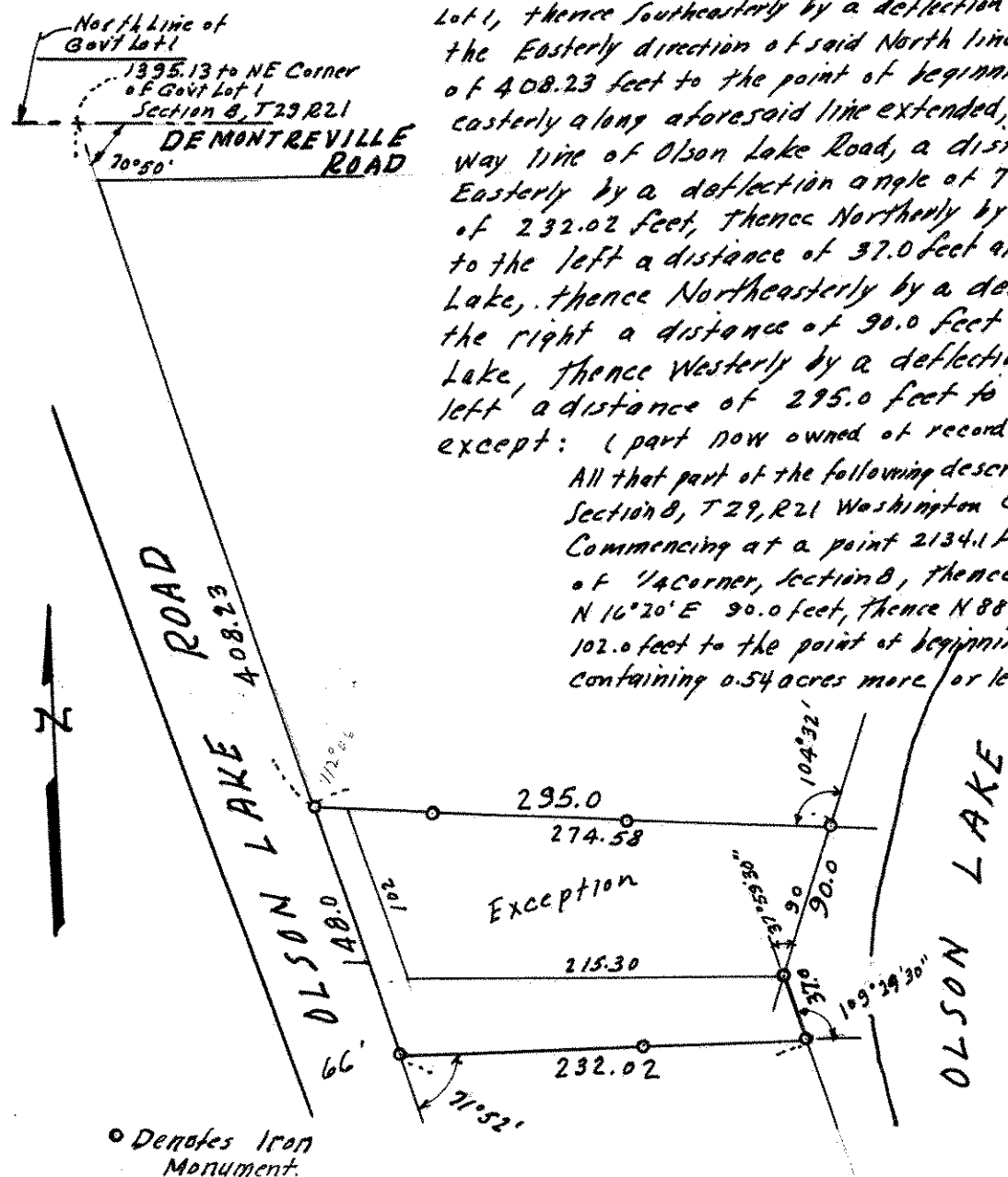

Note: P. Olson's lot was originally surveyed by Wilde from South of the lot across Olson Lake Road was surveyed by Carlson from the North. Here with the surveys are made to be in agreement with a 66' road.

○ Denotes Iron Monument.