

FROM THE OFFICE OF

CHARLES O. GEORGI COMPANY

2215 West County Road B

Saint Paul 13, Minnesota

REGISTERED CIVIL ENGINEER AND LAND SURVEYOR

Certificate of Survey

I Hereby Certify that this plat shows a survey made by me of the property described on this plat, and that the corners are correctly placed as shown, and that all locations have been correctly shown.

Surveyed For P. OLSON

Date May 1961

Scale 1" = 100'

By Charles O. Georgi
REGISTERED LAND SURVEYOR

Description:
North Line of
Gov't Lot 1

1395.13' to NE Corner
of Gov't Lot 1, Section 8,
T29, R21
DEMONTREVILLE ROAD

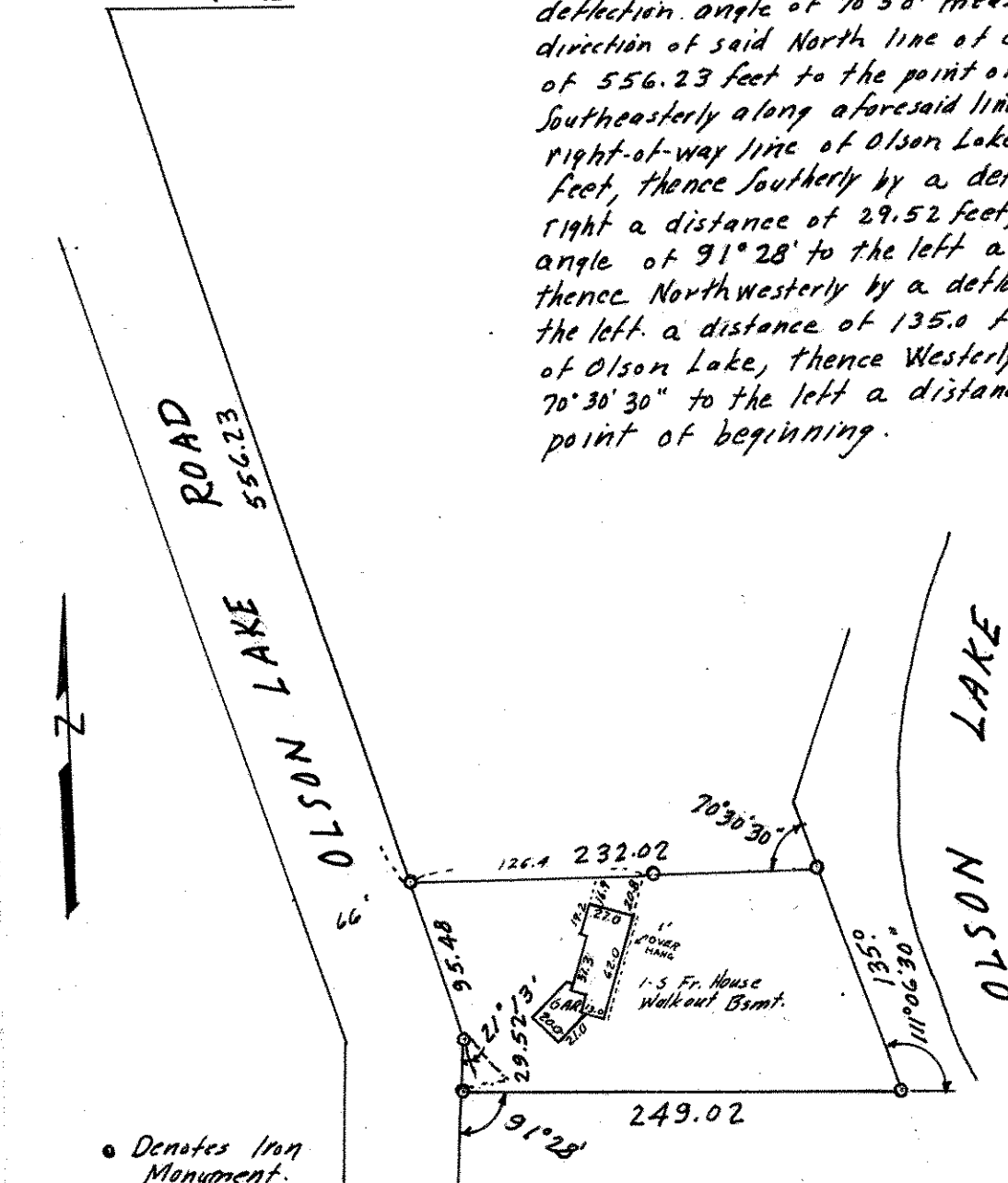

Description:

All that part of Government Lot 1, Section 8, T29, R21 described as follows: Commencing at a point on the North line of said Government Lot 1 distant 1395.13 feet West of the Northeast corner of said Government Lot 1, thence Southeast by a deflection angle of 70°50' measured from the Easterly direction of said North line of Government Lot 1 a distance of 556.23 feet to the point of beginning, thence continuing Southeast along aforesaid line extended, being the Easterly right-of-way line of Olson Lake Road, a distance of 95.48 feet, thence South by a deflection angle of 21°13' to the right a distance of 29.52 feet, thence Easterly by a deflection angle of 91°28' to the left a distance of 249.02 feet, thence Northwesterly by a deflection angle of 111°06'30" to the left a distance of 135.0 feet along the shore line of Olson Lake, thence Westerly by a deflection angle of 70°30'30" to the left a distance of 232.02 feet to the point of beginning.

NOTE:

House location added
8/2/62

• Denotes Iron Monument.