

8 29 21

FROM THE OFFICE OF

CHARLES O. GEORGI COMPANY

2215 West County Road B

Saint Paul 13, Minnesota

REGISTERED CIVIL ENGINEER AND LAND SURVEYOR

Certificate of Survey

I Hereby Certify that this plat shows a survey made by me of the property described on this plat, and that the corners are correctly placed as shown, and that all locations have been correctly shown.

Surveyed For Henry Olson

Date July 1963

Scale 1" = 100'

By Charles O. Georgi
REGISTERED LAND SURVEYOR

DESCRIPTION:
All that part of Government Lot 1, Section 8, T29N, R21W, described as follows: Commencing at a point on the North line of said Gov't. Lot 1 distant 1465.0 feet West of the Northeast corner of said Gov't. Lot 1, thence South-easterly by an angle of 70°50' measured from the Easterly direction of said North line of Gov't. Lot 1, a distance of 318.7 feet, thence Southwesterly by a deflection angle of 90° to the right a distance of 150 feet to the point of beginning of the land to be described. thence continuing Southwesterly along aforesaid line extended a distance of 150 feet, thence Southeasterly by a deflection angle of 90° to the left a distance of 160 feet, thence Southeasterly by a deflection angle of 52°31½' to the left a distance of 189.01 feet, thence Northwesterly and parallel to Olson Lake Road by a deflection angle 127°28½' to the left a distance of 275 feet to the point of beginning.

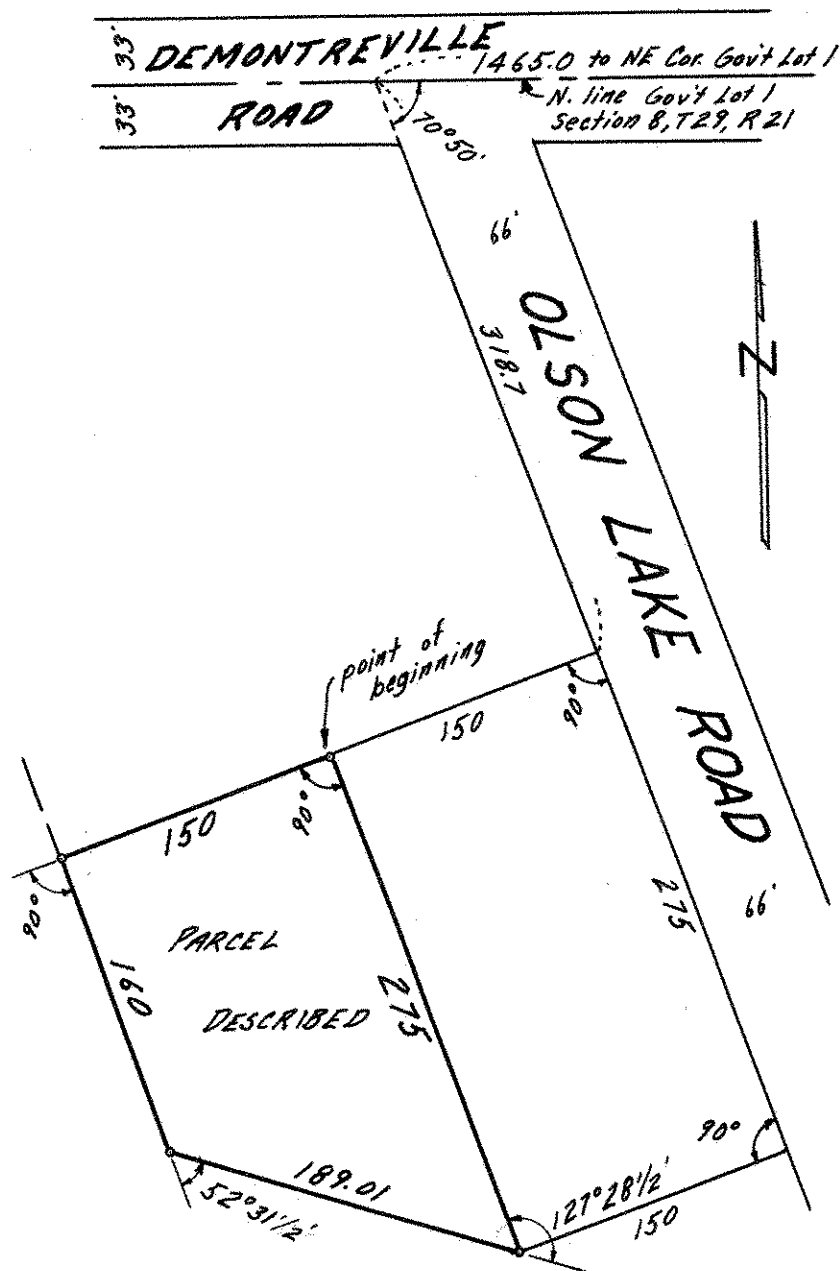

o Denotes Iron Monument