

FROM THE OFFICE OF

**CHARLES O. GEORGI COMPANY**

2215 West County Road B

Saint Paul, Minnesota 55113

REGISTERED CIVIL ENGINEER AND LAND SURVEYOR

**Certificate  
of Survey**

I Hereby Certify that this plat shows a survey made by me of the property described on this plat, and that the corners are correctly placed as shown, and that all locations have been correctly shown.

Surveyed For Ted Glasrad Assoc

Date June 1978

Scale 1" = 20'

By Donald W Schmielt  
REGISTERED LAND SURVEYOR

**Description:**

Lots 1, 2, 3 and 4, Block 5  
Ridgegate Third Addition  
Washington County, Minnesota.

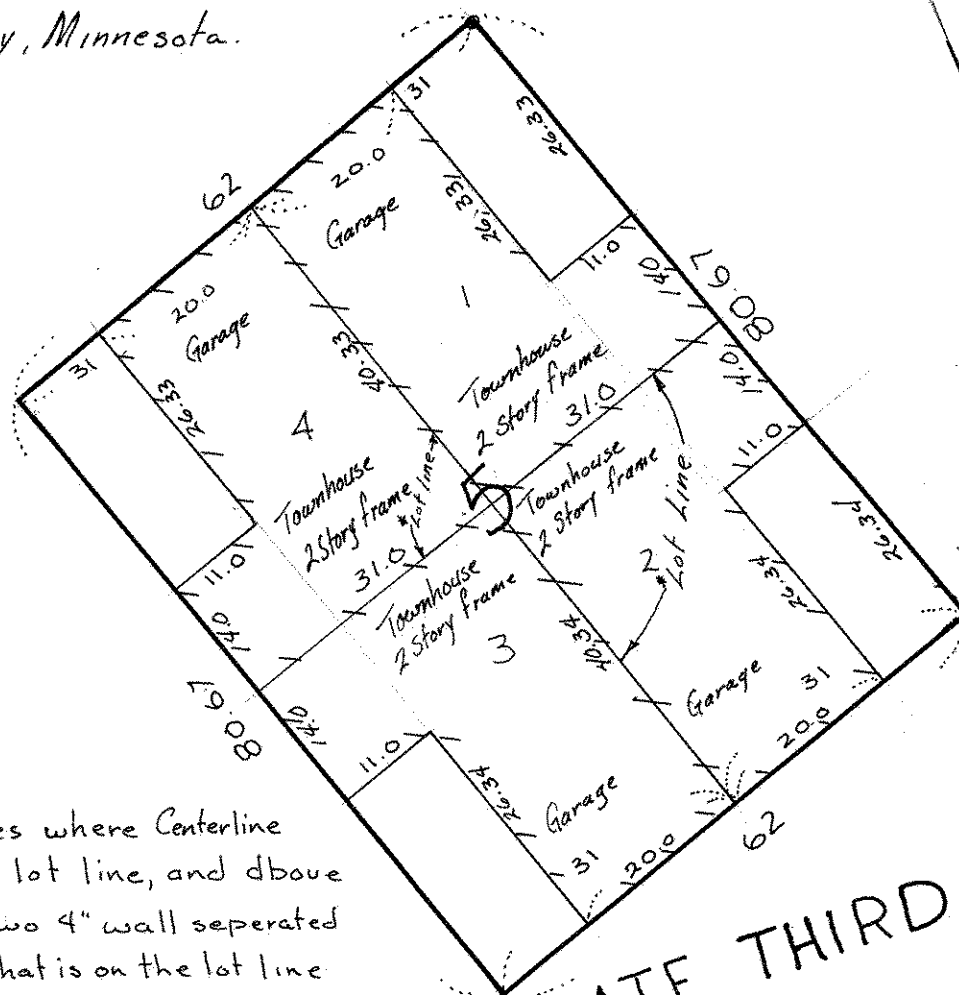

\*Lot line Denotes where Centerline of Fnd. wall is on lot line, and above Fnd there are two 4" wall separated by an air space that is on the lot line.

Access by private Drive

RIDGEGATE THIRD ADDITION