

NE 17 2821

**Certificate
of Survey**

From the office of
GEORGI-SCHMIDT & ASSOC. INC.
3092 No. Lexington Ave., Roseville, Mn. 55113
LAND SURVEYING
483-4408

I Hereby Certify that this plat shows a survey made by me of the property described on this plat, and that the corners are correctly placed as shown, and that all locations have been correctly shown.

Job Number: 35

Surveyed For Glasrud Assoc. 7-31-78 H&C Q405

Date June 28, 1978

Scale 1" = 40'

By Donald W. Schmidt
REGISTERED LAND SURVEYOR

Description:

Lot 4, Block 9, Ridgeway

Washington County, Minn.

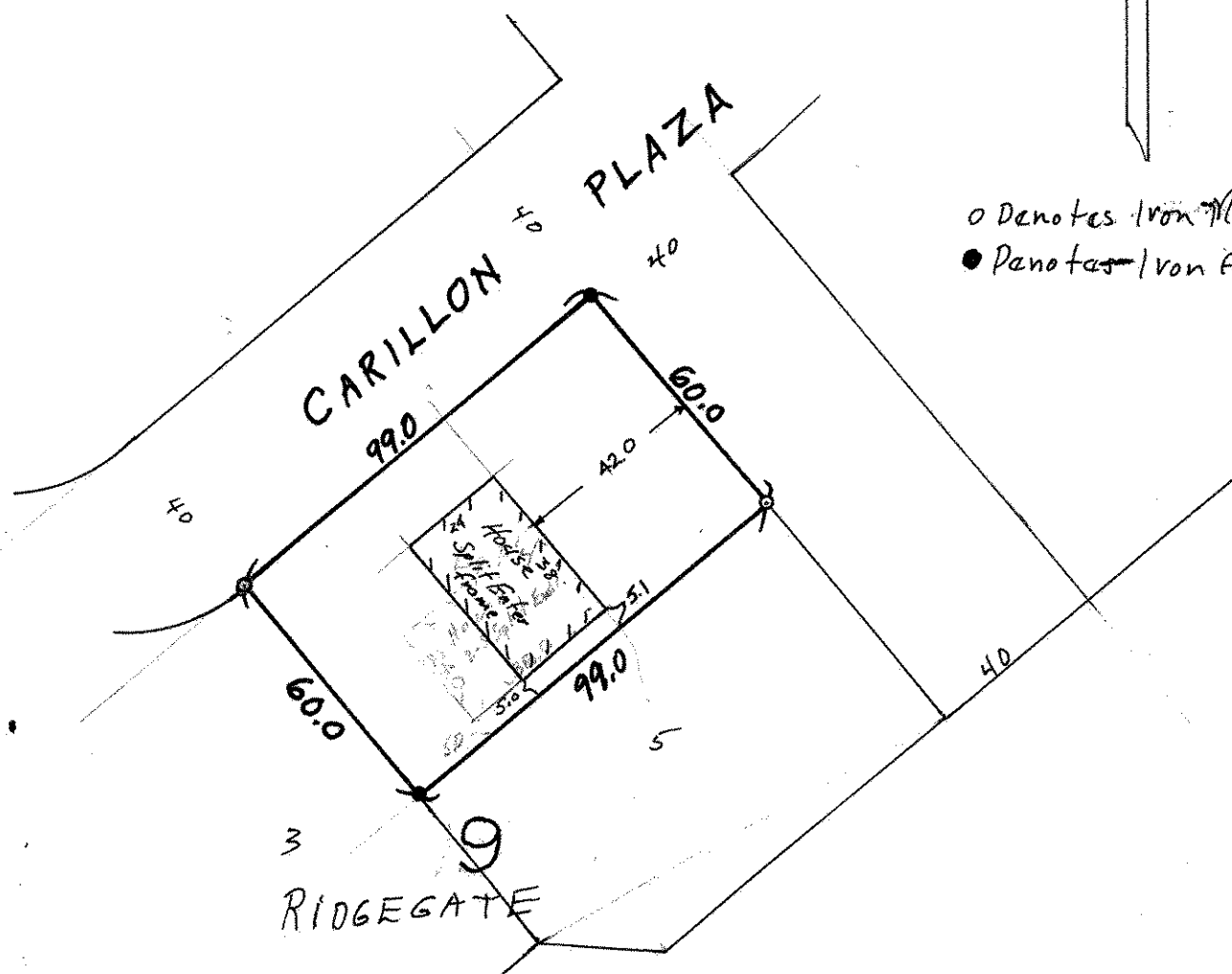

o Denotes Iron Monument
● Denotes Iron Found