

NE 17 28 21

**Certificate  
of Survey**

From the office of  
**GEORGI-SCHMIDT & ASSOC. INC.**  
3092 No. Lexington Ave., Roseville, Mn. 55113  
LAND SURVEYING  
483-4408

I Hereby Certify that this plat shows a survey made by me of the property described on this plat, and that the corners are correctly placed as shown, and that all locations have been correctly shown.

8/29/78 Added House Location DWS  
Surveyed For GLASRUUD ASSOC.

Date AUG. 1978

Scale 1" = 20'

By Donald W. Schmidt  
REGISTERED LAND SURVEYOR

Description:

Lot 5, Block 16  
RIDGEGATE,  
WASHINGTON CO.

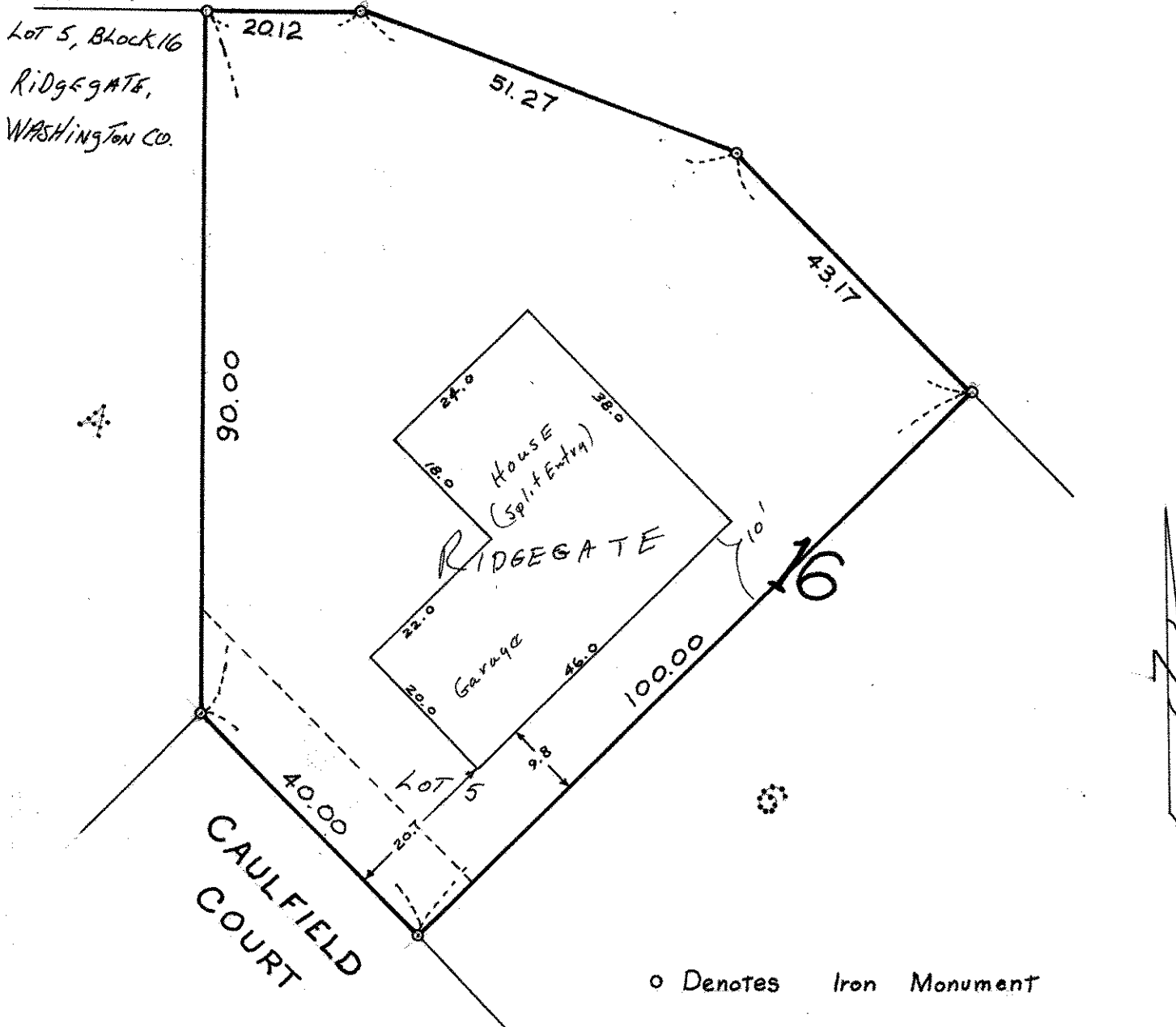

o Denotes Iron Monument