

NE 17 28 21

Certificate of Survey

From the office of
GEORGI-SCHMIDT & ASSOC. INC.
3092 No. Lexington Ave., Roseville, Mn. 55113
LAND SURVEYING
483-4408

I Hereby Certify that this plat shows a survey made by me of the property described on this plat, ~~and that the corners are correctly placed as shown,~~ and that all locations have been correctly shown.

Job Number: 135

Surveyed For Glasrud Assoc.

Date October 3, 1978

Scale 1" = 20'

By Ronald W. Schmidt
REGISTERED LAND SURVEYOR

Description:

Lot 1 thru 4, Block 3, Ridgeway Third Addition

Washington County, MN.

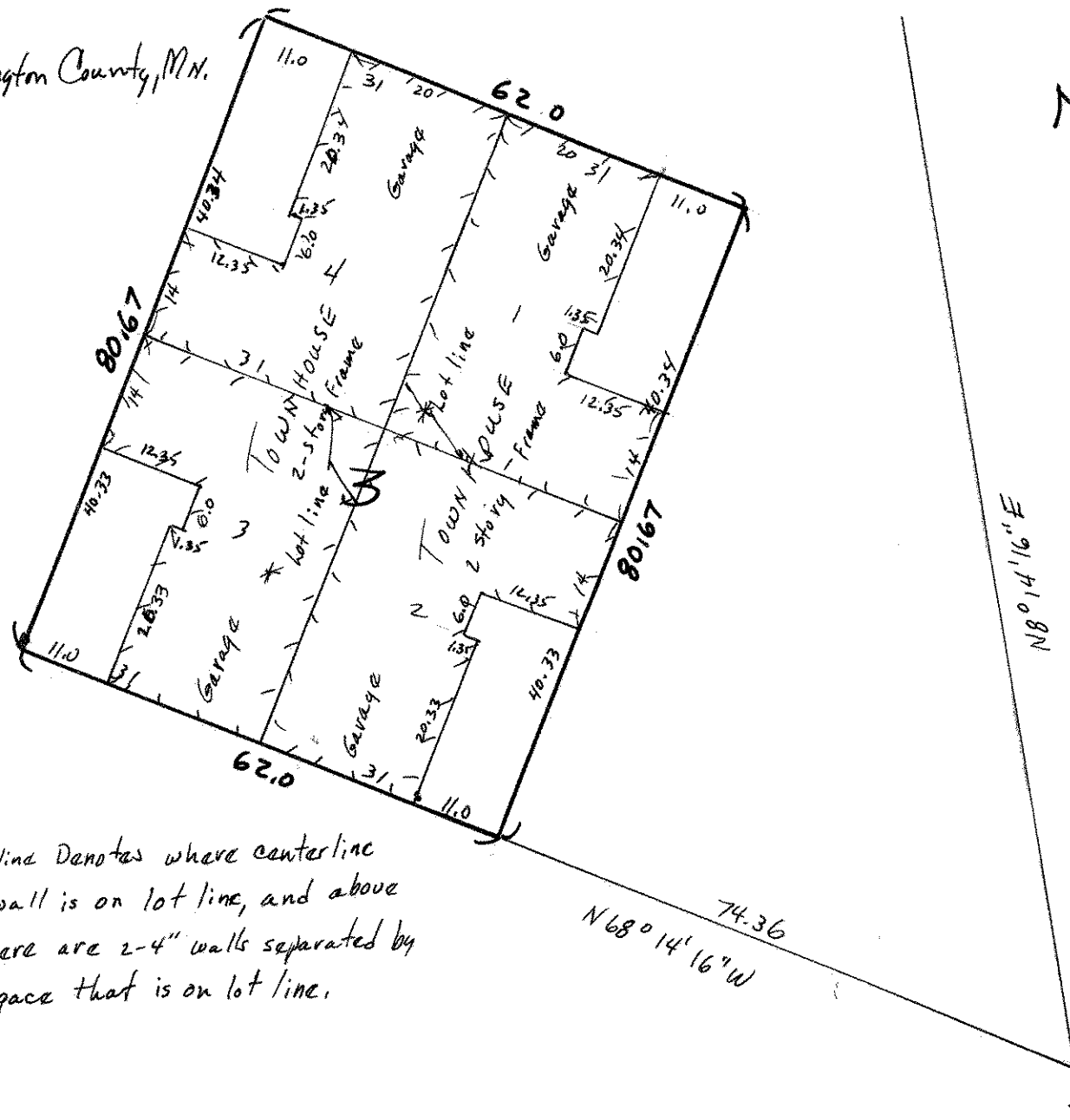

* lot line Denotes where centerline
of Fnd. wall is on lot line, and above
Fnd there are 2-4" walls separated by
an air space that is on lot line.