

NE 17 28 21

FROM THE OFFICE OF

CHARLES O. GEORGI COMPANY

2215 West County Road B

Saint Paul, Minnesota 55113

REGISTERED CIVIL ENGINEER AND LAND SURVEYOR

Certificate of Survey

I Hereby Certify that this plat shows a building location survey made by me on the property described on this plat, and that all locations, have been correctly shown.

Ted Glasrud Assoc.

Date April 1978

Scale 1" = 20'

By *Charles O. Georgi*
REGISTERED LAND SURVEYOR

Description:

Lot 4,
Block 13,
Ridgegate,
Washington County, Minnesota.

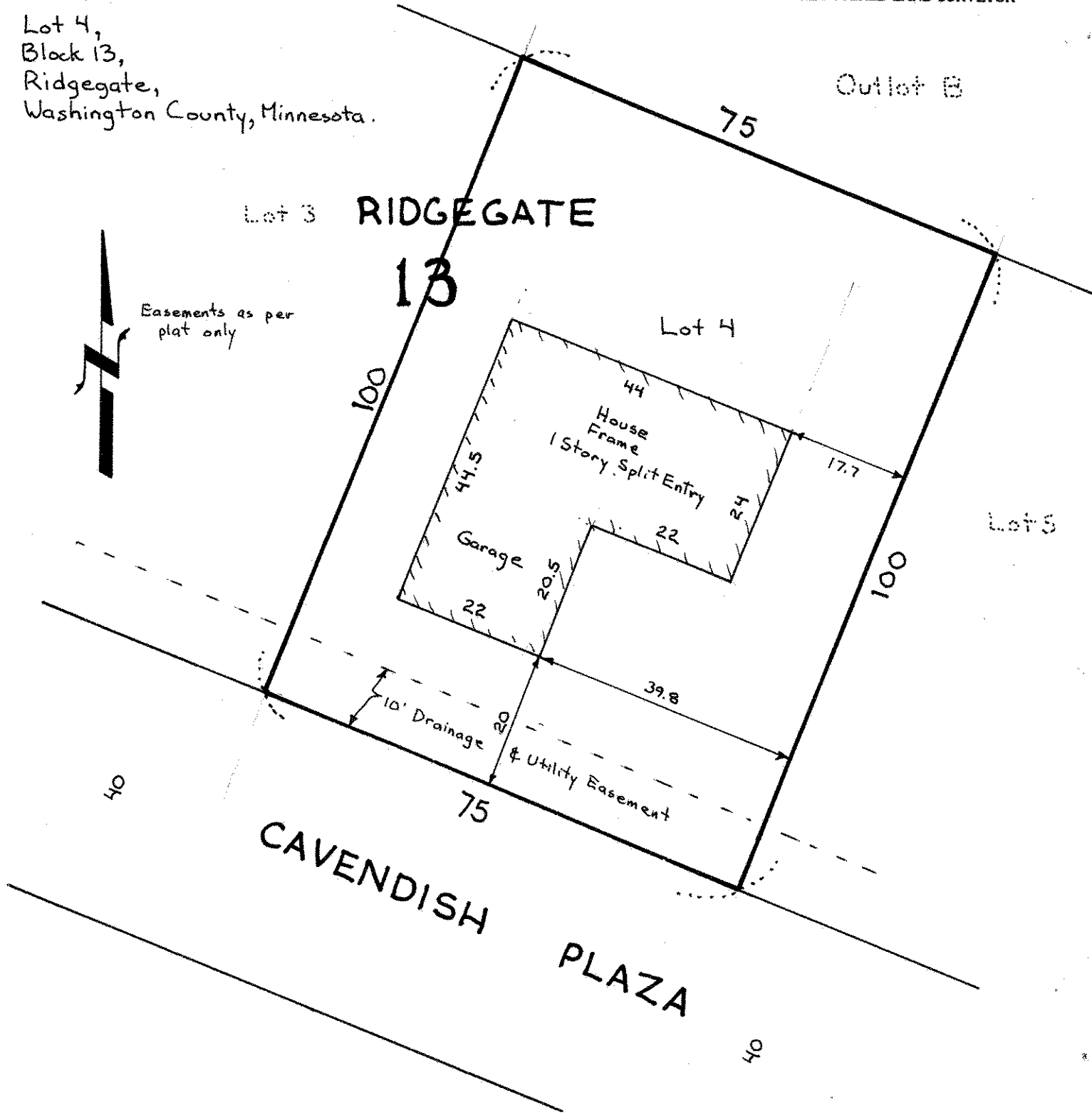

Easements as per plat only