

SW 24 28 21

FROM THE OFFICE OF

CHARLES O. GEORGI COMPANY

2215 West County Road B

Saint Paul, Minnesota 55113

REGISTERED CIVIL ENGINEER AND LAND SURVEYOR



I Hereby Certify that this plat shows a survey made by me of the property described on this plat, and that the corners are correctly placed as shown, and that all locations have been correctly shown.

Surveyed For Ed Henkleman

Date May 1977

Scale 1" = 100'

By Charles O. Georgi
REGISTERED LAND SURVEYOR

Description:

The West 254.0 feet of the South 859.0 feet of the SE¹/₄ of SW¹/₄ of Section 24, T28N, R21W, subject to Bailey Road.

(Contains 5.01 Acres, m.o.L., Road included)
(4.82 Acres, m.o.L., Road excluded)

Washington County, Minn.

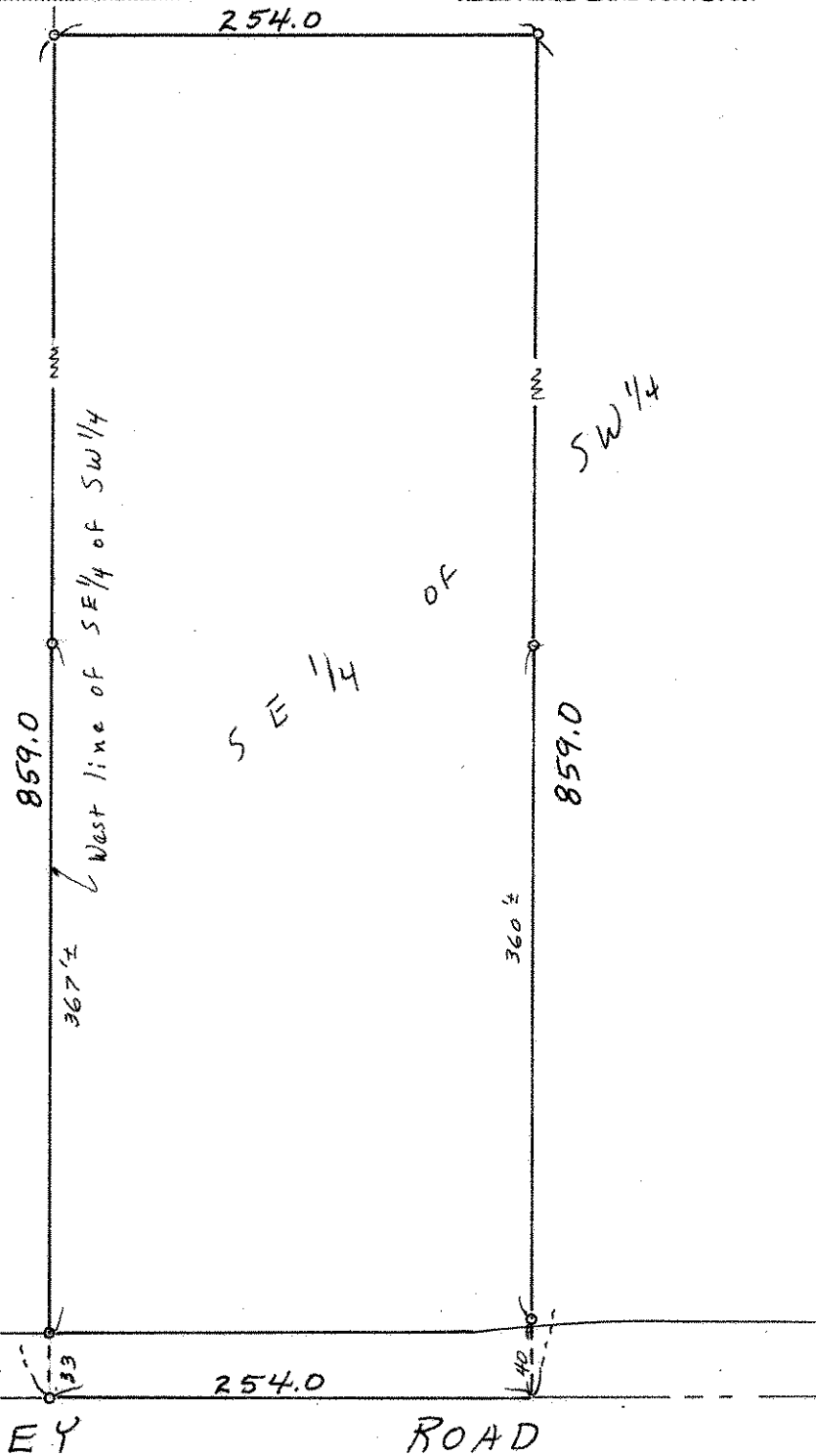

o Denotes Iron Monument