

NE 17 28 21

FROM THE OFFICE OF

CHARLES O. GEORGI COMPANY

2215 West County Road B

Saint Paul, Minnesota 55113

REGISTERED CIVIL ENGINEER AND LAND SURVEYOR

Certificate of Survey

I Hereby Certify that this plat shows a survey made by me of the property described on this plat, and that the corners are correctly placed as shown, and that all locations have been correctly shown. 4/17/78 Added House location C.O.G.

Surveyed For *Ted Glasrud Asso.*

Date *Dec. 1977*

Scale *1" = 30'*

By *Charles O. Georgi*
REGISTERED LAND SURVEYOR

Description:

*Lot 12, Block 20
Ridgegate
Washington County,
Minnesota*

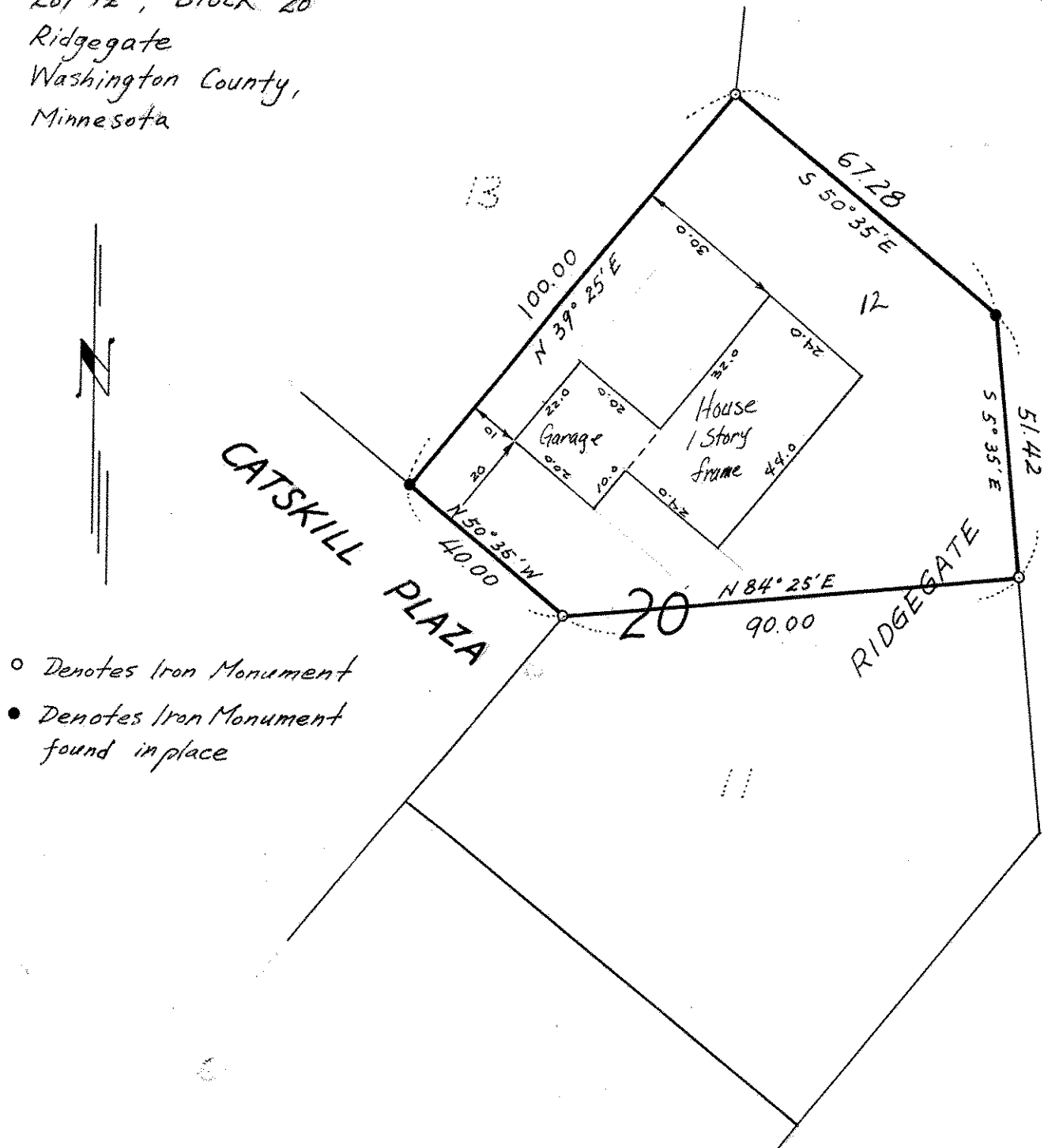

- Denotes Iron Monument
- Denotes Iron Monument found in place