

FROM THE OFFICE OF

CHARLES O. GEORGI COMPANY

2215 West County Road B

Saint Paul, Minnesota 55113

REGISTERED CIVIL ENGINEER AND LAND SURVEYOR

Certificate of Survey

I Hereby Certify that this plat shows a survey made by me of the property described on this plat, and that the corners are correctly placed as shown, and that all locations have been correctly shown. 6/1/78 Add building location DWS

Surveyed For Glasrud Assoc

Date March 1978

Scale 1"=20'

By Donald W Schmidt
REGISTERED LAND SURVEYOR

Description:

Lots 1, 2, 3 and 4
Block 6,
Ridgegate Third Addition,
Washington County,
Minnesota.

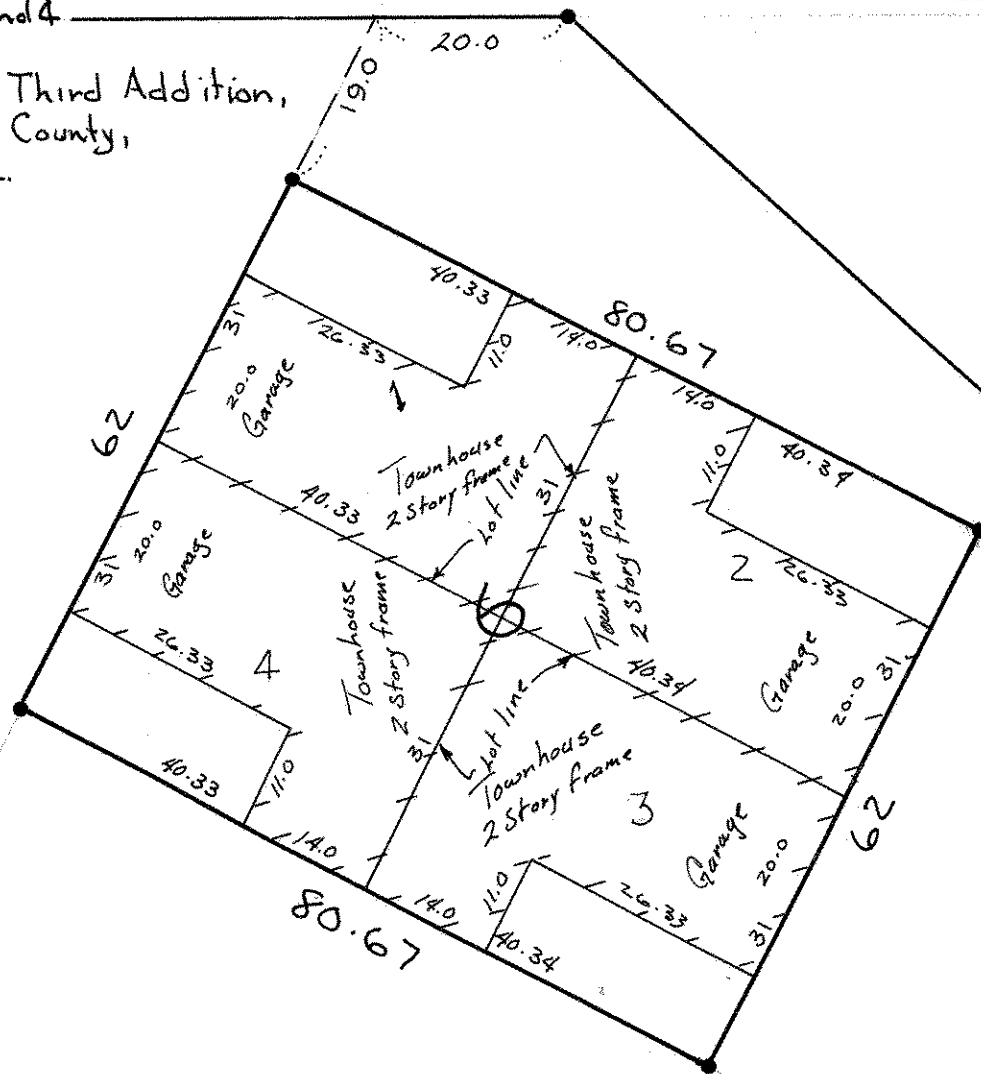

* Lot line Denotes where Centerline of End. wall is on lot line, and above End. there are 2-4" walls seperated by an air space that is on the lot line

• Denotes iron pipe monument found in place

Access by private Drive