

FROM THE OFFICE OF

CHARLES O. GEORGI COMPANY

2215 West County Road B

Saint Paul, Minnesota 55113

REGISTERED CIVIL ENGINEER AND LAND SURVEYOR



Certificate of Survey

I Hereby Certify that this plat shows a survey made by me of the property described on this plat, and that the corners are correctly placed as shown, and that all locations have been correctly shown. Added House location 5/30/78 C.O.G.

Surveyed For Ted Glasrud Assoc

Date April 1978

Scale 1" = 20'

By Charles O. Georgi
REGISTERED LAND SURVEYOR

Description:

Lot 2,
Block 18,
Ridgegate,
Washington County, Minnesota.

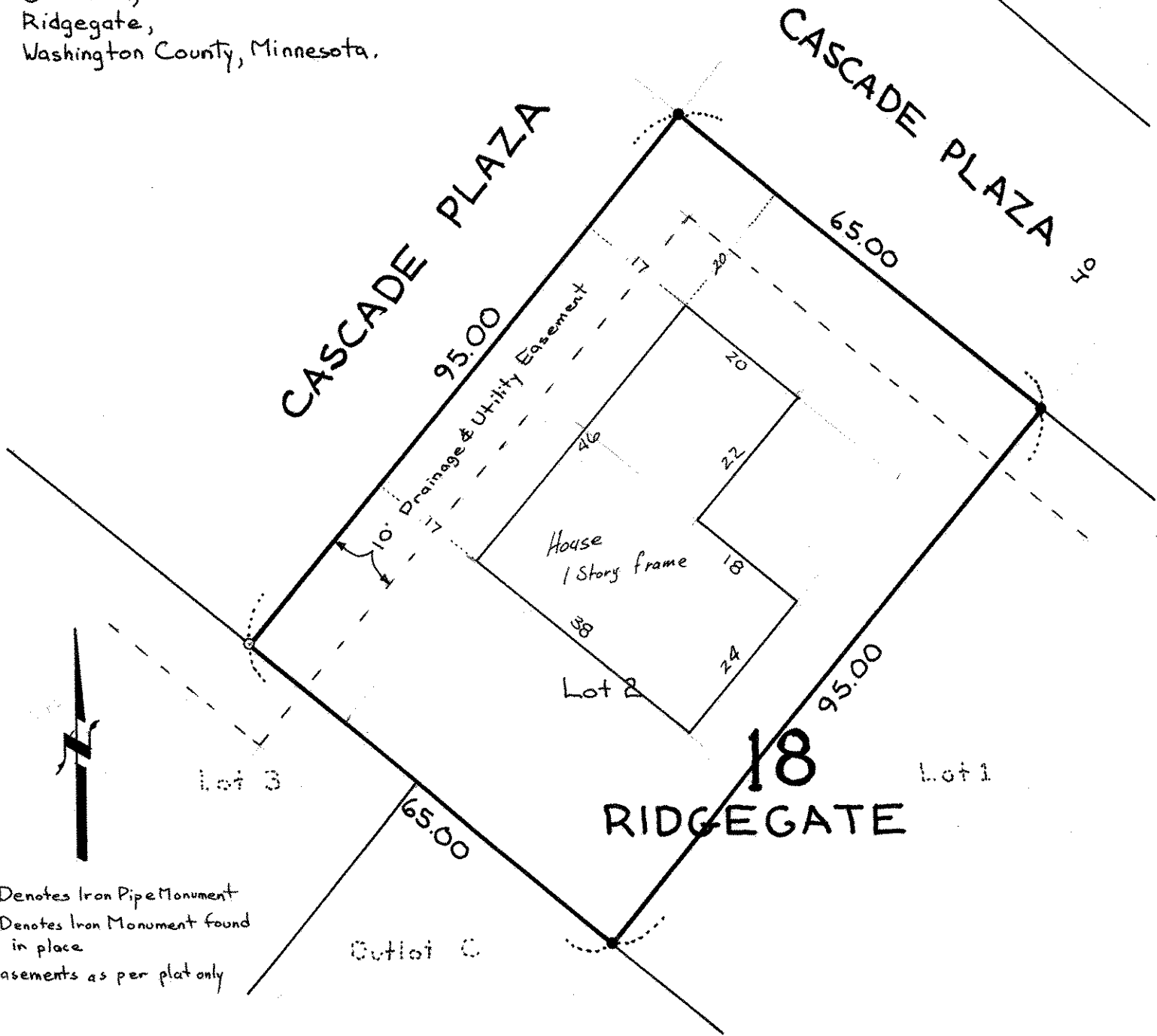

- Denotes Iron Pipe Monument
 - Denotes Iron Monument found in place
- Easements as per plat only