

NE 17 28 21

FROM THE OFFICE OF

CHARLES O. GEORGI COMPANY

2215 West County Road B

Saint Paul, Minnesota 55113

REGISTERED CIVIL ENGINEER AND LAND SURVEYOR

Certificate of Survey

I Hereby Certify that this plat shows a survey made by me of the property described on this plat, and that the corners are correctly placed as shown, and that all locations have been correctly shown. 1/19/78 Added Hse location *dwS*

Surveyed For *Ted Glasrud Assoc.*

Date *October 1977*

Scale *1" = 50'*

By *Donald W. Schmidt*
REGISTERED LAND SURVEYOR

Description:

Lot 24, Block 5, Ridgeway Patio Homes

Washington County, Minnesota

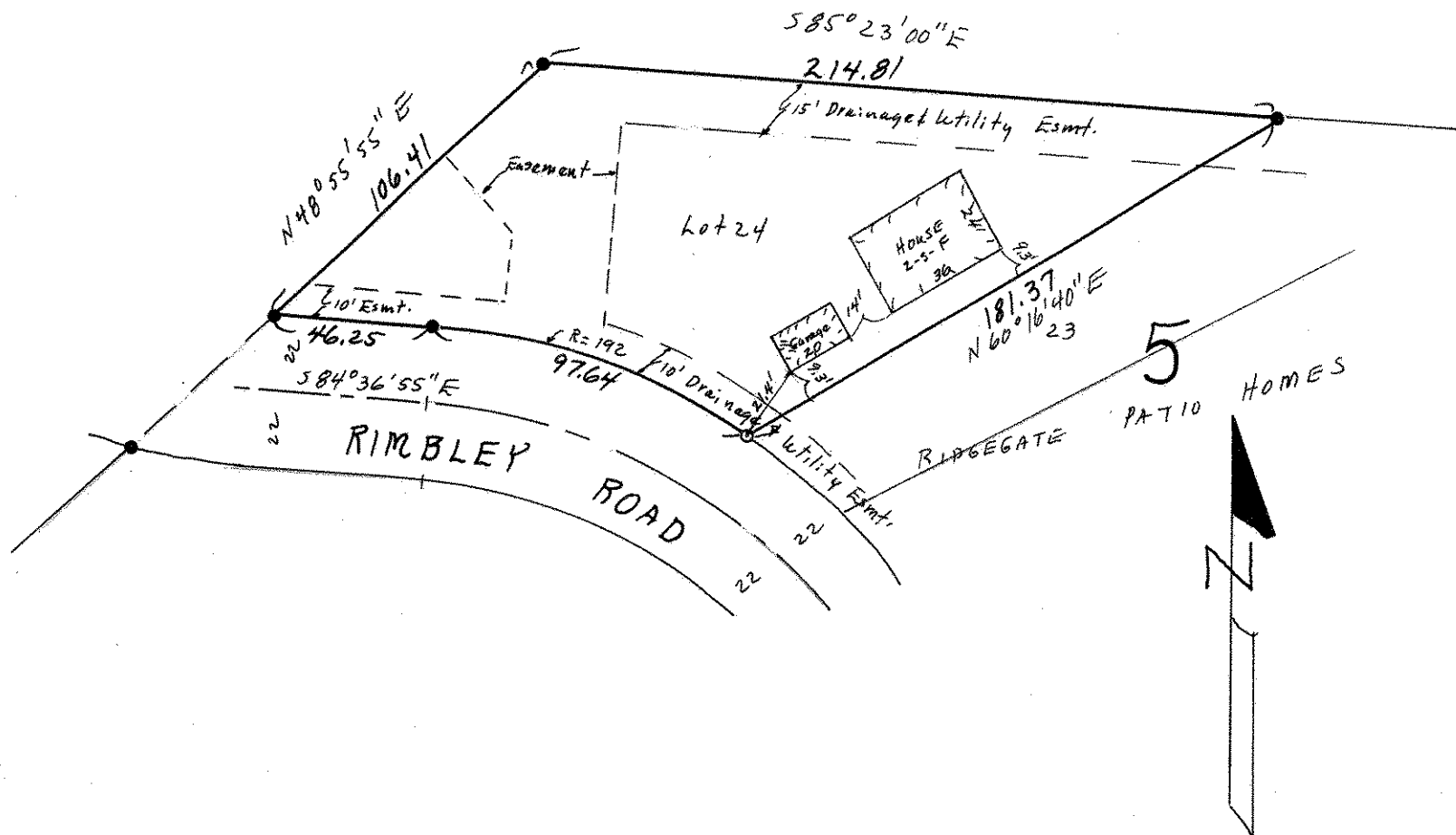

o Denotes Iron Monument
● Denotes Iron found in place