

FROM THE OFFICE OF

CHARLES O. GEORGI COMPANY

2215 West County Road B

Saint Paul, Minnesota 55113

REGISTERED CIVIL ENGINEER AND LAND SURVEYOR

Certificate of Survey

I Heroby Certify that this plat shows a survey made by me of the property described on this plat, and that the corners are correctly placed as shown, and that all locations have been correctly shown. 1/11/78 Added House Location Co. H

Surveyed For Ted Glasrud Assoc.

Date October 1977

Scale 1" = 20'

By Charles O. Georgi
REGISTERED LAND SURVEYOR

Description:

Lot 9,
Block 5,
Ridgegate Patio Homes,
Washington County, Minn.

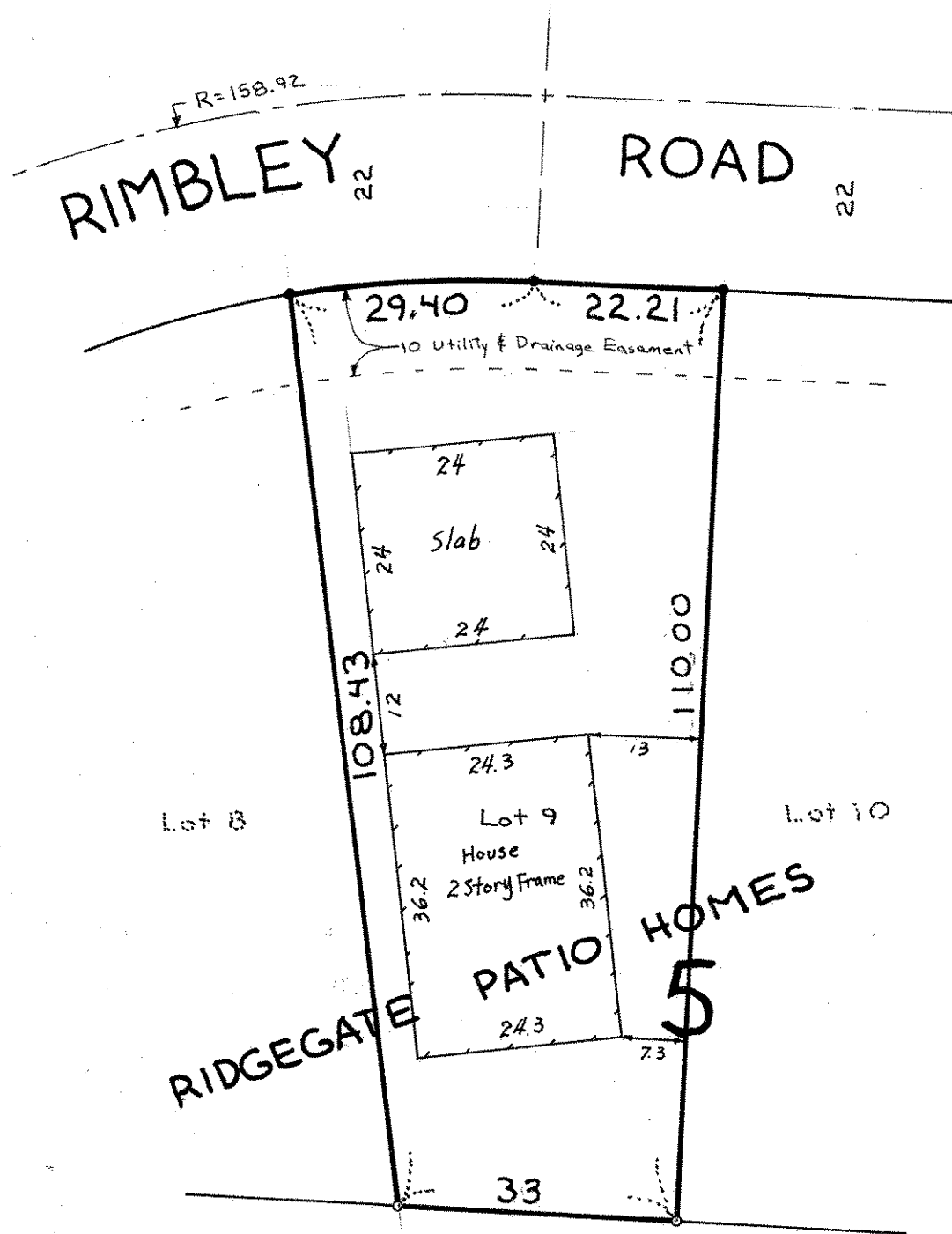

- o Denotes Iron Pipe Monument
- Denotes Iron Pipe Monument found in place.