

NE 17 28 21

FROM THE OFFICE OF

CHARLES O. GEORGI COMPANY

2215 West County Road B

Saint Paul, Minnesota 55113

REGISTERED CIVIL ENGINEER AND LAND SURVEYOR

Certificate of Survey

I Hereby Certify that this plat shows a survey made by me of the property described on this plat, and that the corners are correctly placed as shown, and that all locations have been correctly shown.

Surveyed For Ted Glasrud

4/10/78 Added Hse loc. DWS

Date Nov. 1977

Scale 1" = 20'

By Donald W. Schmidt
REGISTERED LAND SURVEYOR

Description:

Lot 12, Block 5,
Ridgegate Patio Homes,
Washington County,
Minnesota

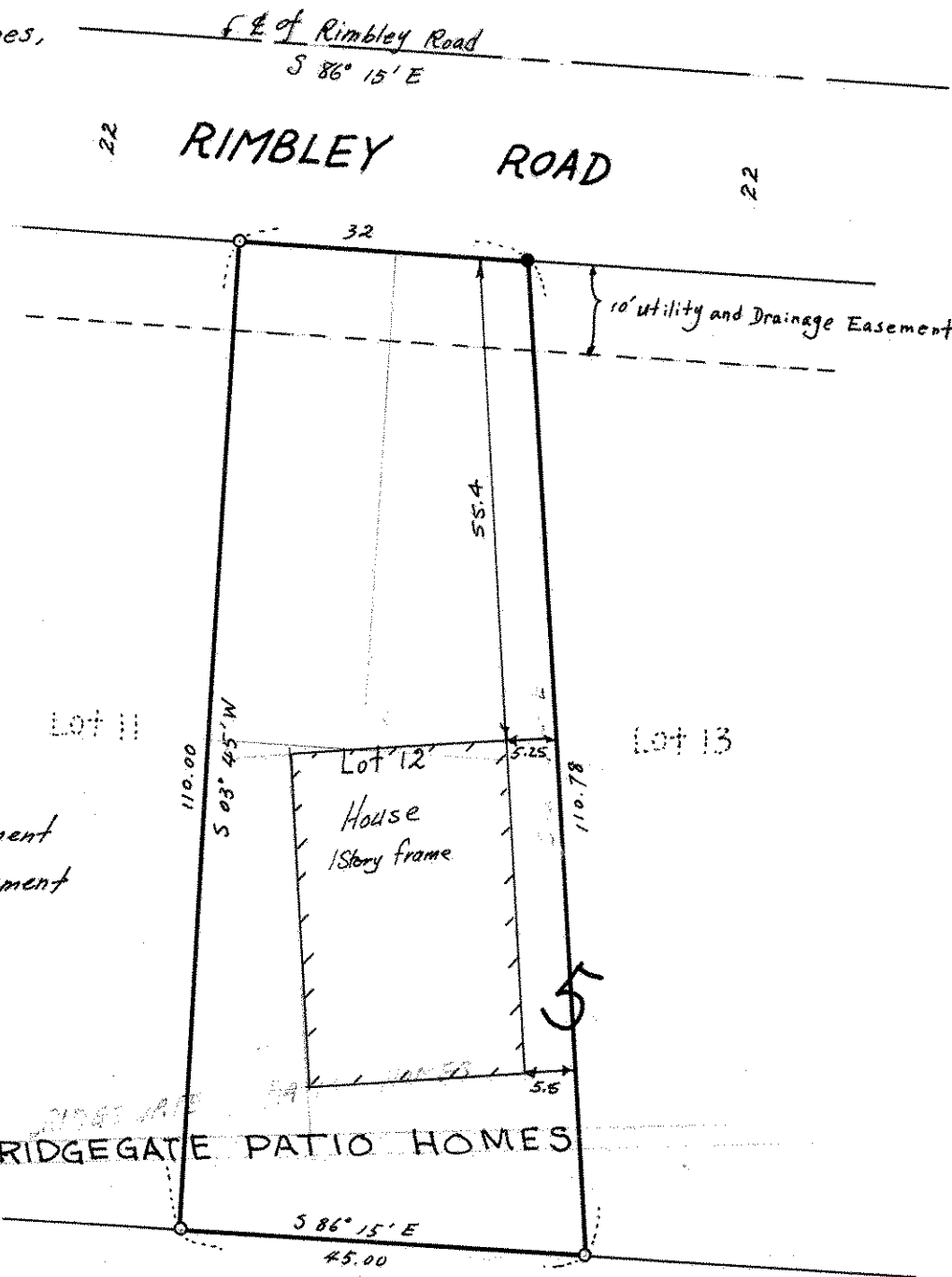

- Denotes Iron Pipe Monument
- Denotes Iron Pipe Monument found in place