

FROM THE OFFICE OF

CHARLES O. GEORGI COMPANY

2215 West County Road B

Saint Paul, Minnesota 55113

REGISTERED CIVIL ENGINEER AND LAND SURVEYOR



Certificate of Survey

I Hereby Certify that this plat shows a ^{building locations} survey made by me of the property described on this plat, ~~and that the corners are correctly placed as shown,~~ and that all locations have been correctly shown.

Surveyed For Ted Glasrud Associates

Date February 1977

Scale 1"=20'

Description:

Lots 1, 2 and 3,

Block 9,

Strate's Farm 1st Addition,

Washington County,

Minnesota.

By Donald W. Schmidt
REGISTERED LAND SURVEYOR

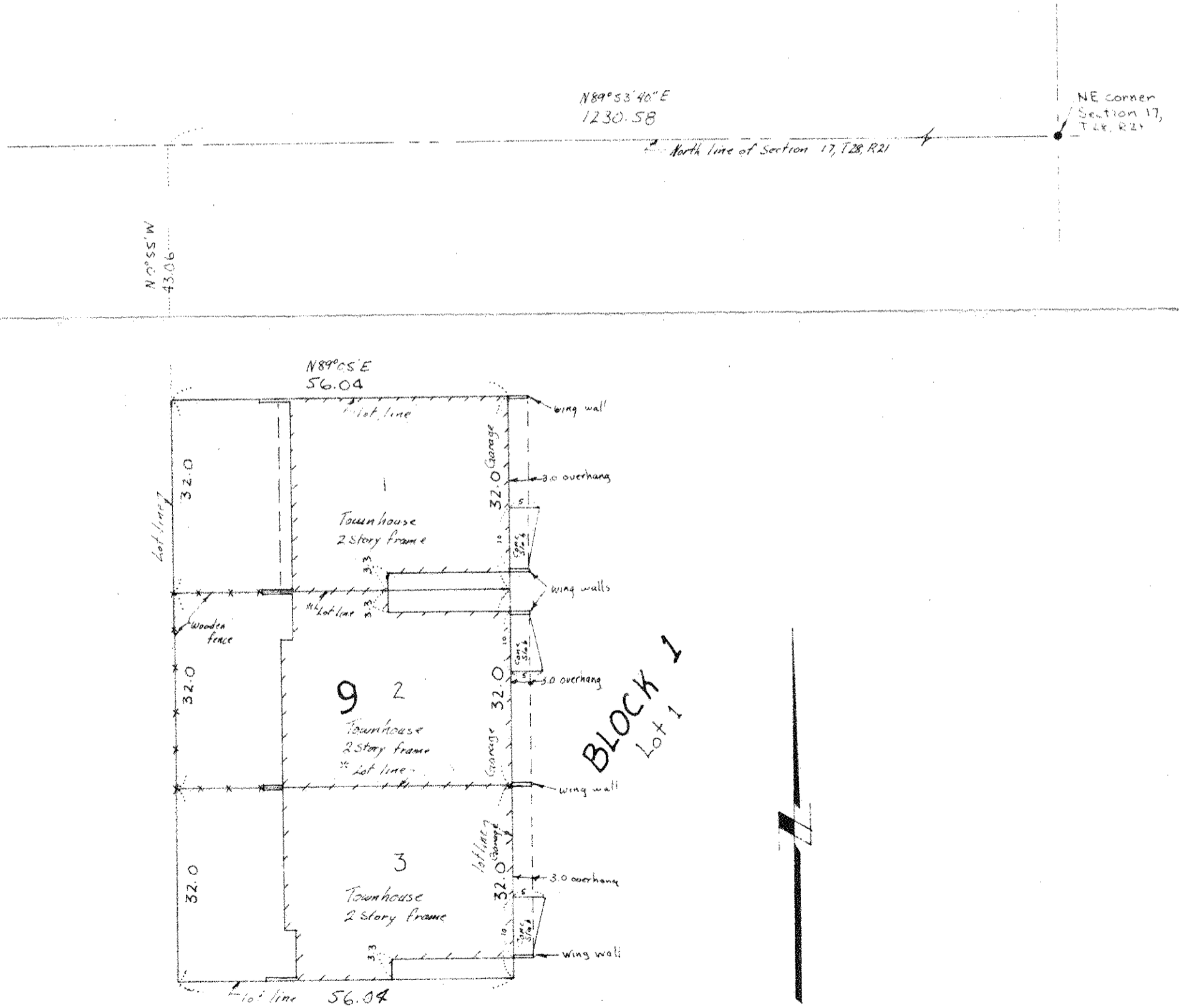

Notes:

- Entire building within lot lines except Wing walls, Overhangs and slab as shown
- "lot line" Denotes where centerline of End wall is on lot line, and above End there are two 4" walls separated by an air space that is on the lot line.