

**Certificate  
of Survey**

From the office of  
**GEORGI-SCHMIDT & ASSOC. INC.**  
 3092 No. Lexington Ave., Roseville, Mn. 55113  
 LAND SURVEYING  
 483-4408

I Hereby Certify that this plat shows a survey made by me of the property described on this plat, ~~and that the corners are correctly placed as shown~~ and that all locations have been correctly shown.

Job Number: 62

Surveyed For Ted Glasrud Assoc

Date Aug 2 1978

Scale 1" = 20'

By Ronald W Schmidt  
 REGISTERED LAND SURVEYOR

Description:  
 Lots 4 and 5,  
 Block 2,  
 Strate Farms,  
 Washington County,  
 Minnesota

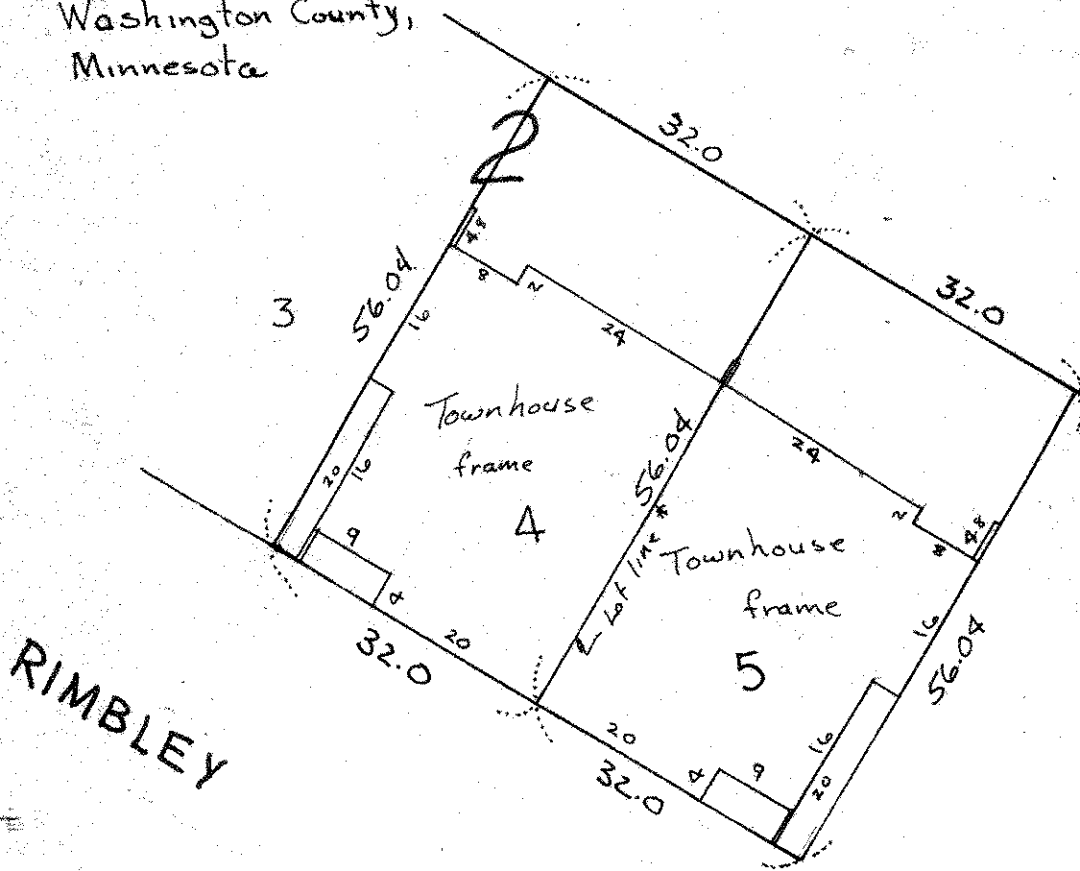

Lot line\* Denotes where  
 centerline of fnd. wall is on lot line, and  
 above fnd there are two 4" walls separated  
 by an air space that is on lot line

ROAD