

NE 17 28 21

FROM THE OFFICE OF

CHARLES O. GEORGI COMPANY

2215 West County Road B

Saint Paul, Minnesota 55113

REGISTERED CIVIL ENGINEER AND LAND SURVEYOR

Certificate of Survey

I Herby Certify that this plat shows a survey made by me of the property described on this plat, and that the corners are correctly placed as shown, and that all locations have been correctly shown.

10/24/77 Added Horse Location
C.O.G.

Surveyed For TED GLASRU

Date August 1977

Scale 1" = 30'

By Charles O. Georgi
REGISTERED LAND SURVEYOR

Description:

Lot 3, Block 2,
Ridgegate Patio Homes,
Washington County,
Minnesota.

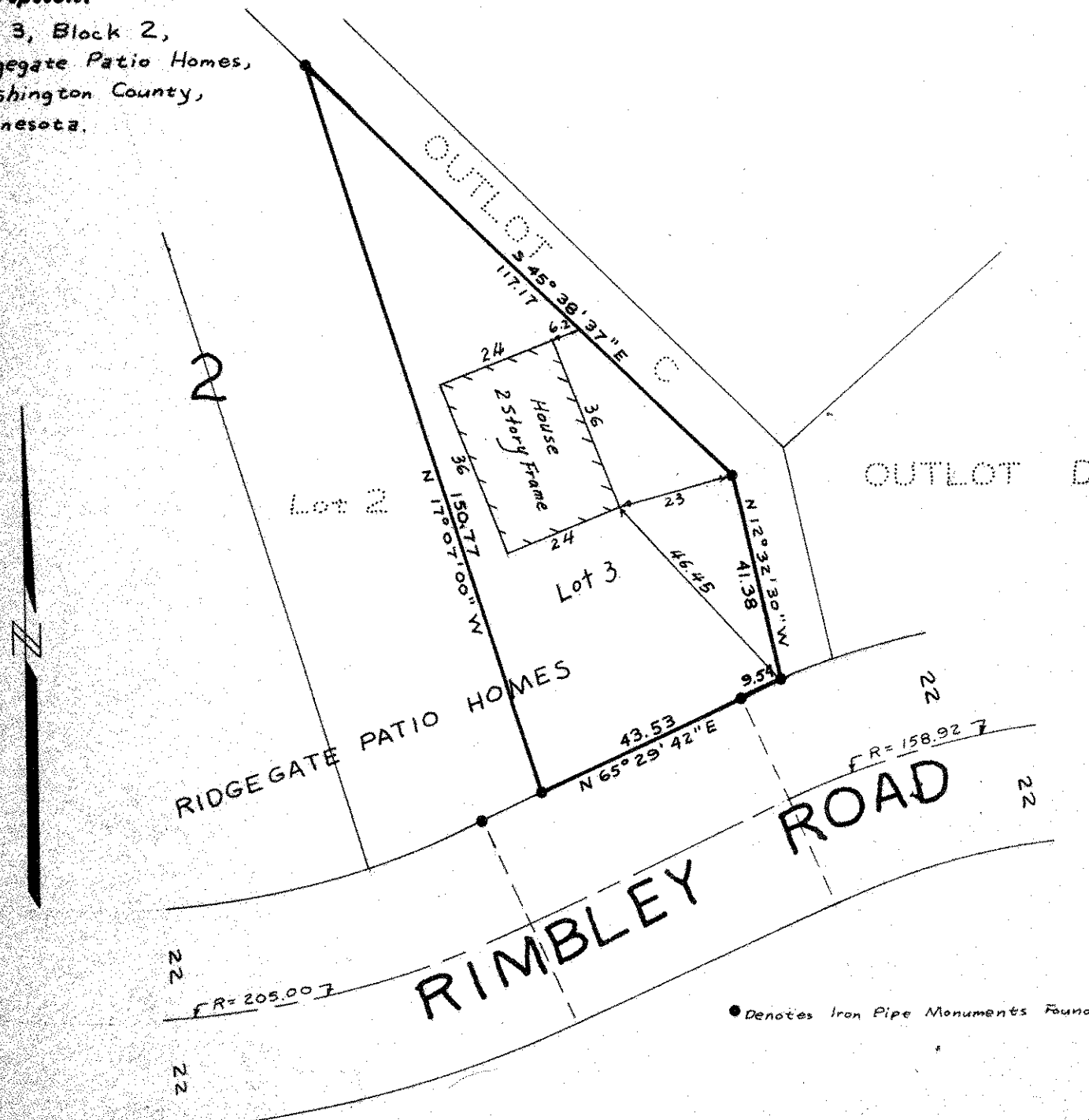

• Denotes Iron Pipe Monuments Found in Place