

KW 17 28 21

FROM THE OFFICE OF

CHARLES O. GEORGI COMPANY

2215 West County Road B Saint Paul, Minnesota 55113

REGISTERED CIVIL ENGINEER AND LAND SURVEYOR

Certificate of Survey

I Heroby Certify that this plat shows a survey made by me of the property described on this plat, and that the corners are correctly placed as shown, and that all locations have been correctly shown. 9/27/77 Added 8' Idg. location C&D

Surveyed For Ted Glasrud Assoc

Date June 1977

Scale 1" = 40'

By Charles O. Georgi
REGISTERED LAND SURVEYOR

Description:

Lot 4, Block 3
Ridgegate Patio Homes
Washington County
Minnesota. #

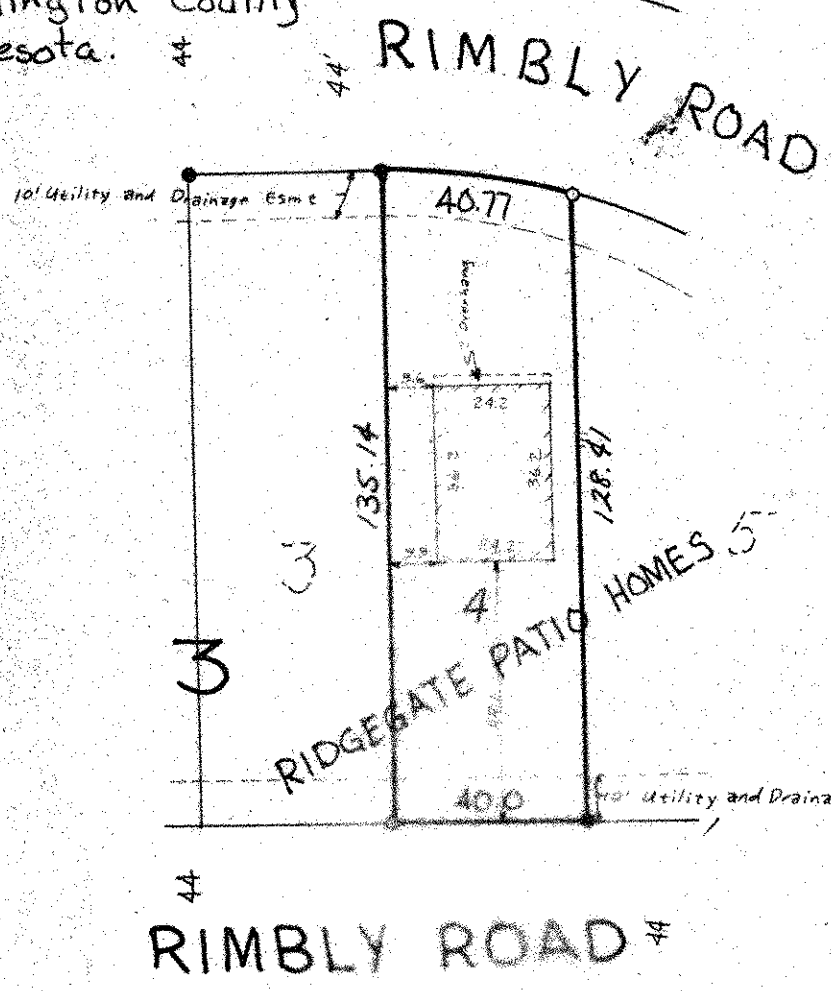

- Denotes iron pipe monument found in place.
- o Denotes iron pipe monument.