

NE 17 28 01

FROM THE OFFICE OF

CHARLES O. GEORGI COMPANY

2215 West County Road B

Saint Paul, Minnesota 55113

REGISTERED CIVIL ENGINEER AND LAND SURVEYOR

Certificate of Survey

I Hereby Certify that this plat shows a survey made by me of the property described on this plat, and that the corners are correctly placed as shown, and that all locations have been correctly shown. 10/7/77 Added House Location Co. J.

Surveyed For TED GLASRU Assoc.

Date July 1977

Scale 1" = 40'

By Charles O. Georgi
REGISTERED LAND SURVEYOR

Description:

Lot 16, Block 5,
Ridgegate Patio Homes
Washington County,
Minnesota

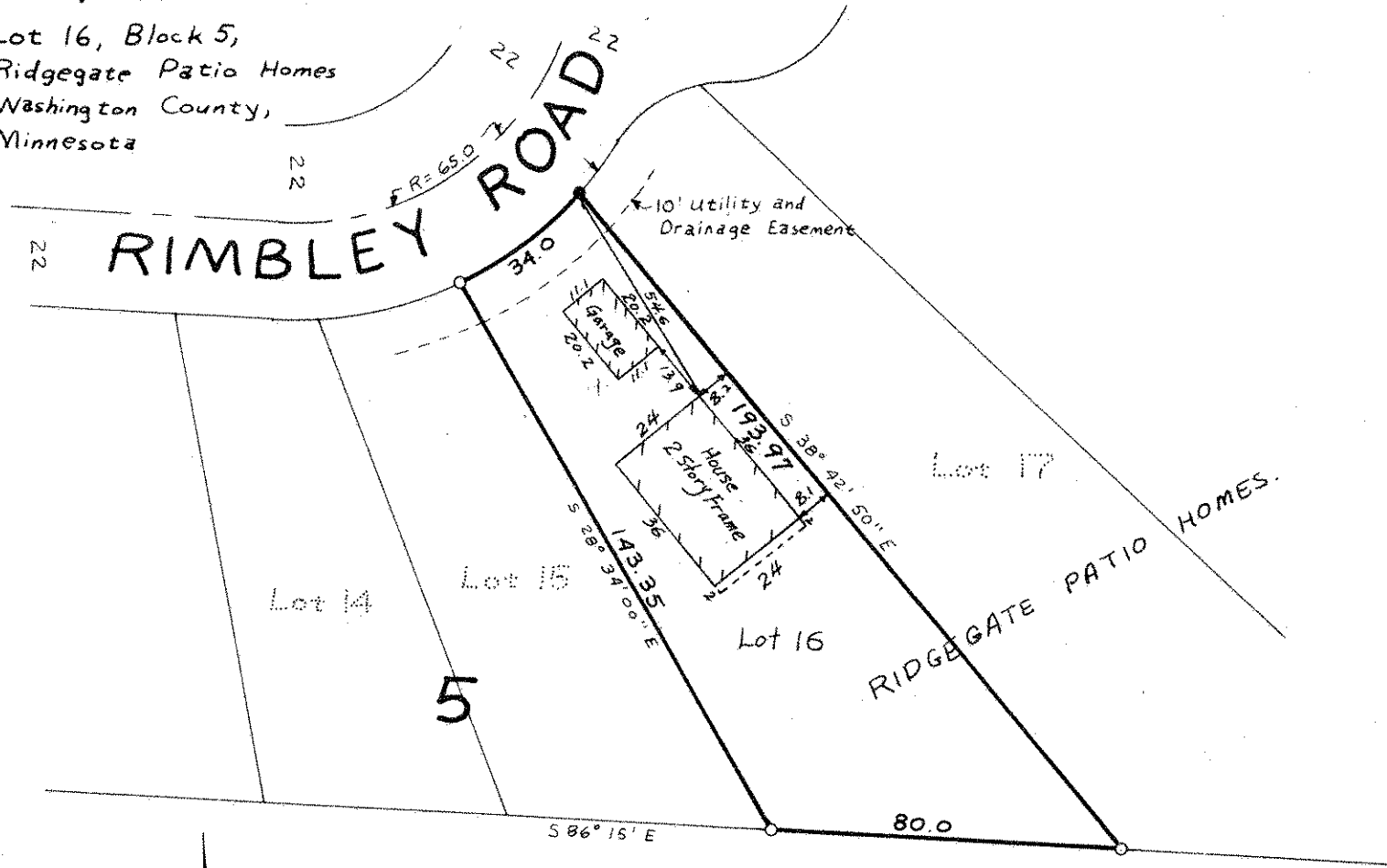

○ Denotes Iron Pipe Monuments Set
● Denotes Iron Pipe Monuments Found in Place.