

FROM THE OFFICE OF

# CHARLES O. GEORGI COMPANY

2215 West County Road B

Saint Paul, Minnesota 55113

REGISTERED CIVIL ENGINEER AND LAND SURVEYOR

## Certificate of Survey

I Hereby Certify that this plat shows a survey made by me of the property described on this plat, and that the corners are correctly placed as shown, and that all locations have been correctly shown.

Surveyed For Dale Anderson

Date February 1978

Scale 1" = 30'

By Donald W Schmidt  
REGISTERED LAND SURVEYOR

Description:

Lot 7,  
Block 2,  
Ridgegate Second Addition  
Washington County,  
Minnesota.

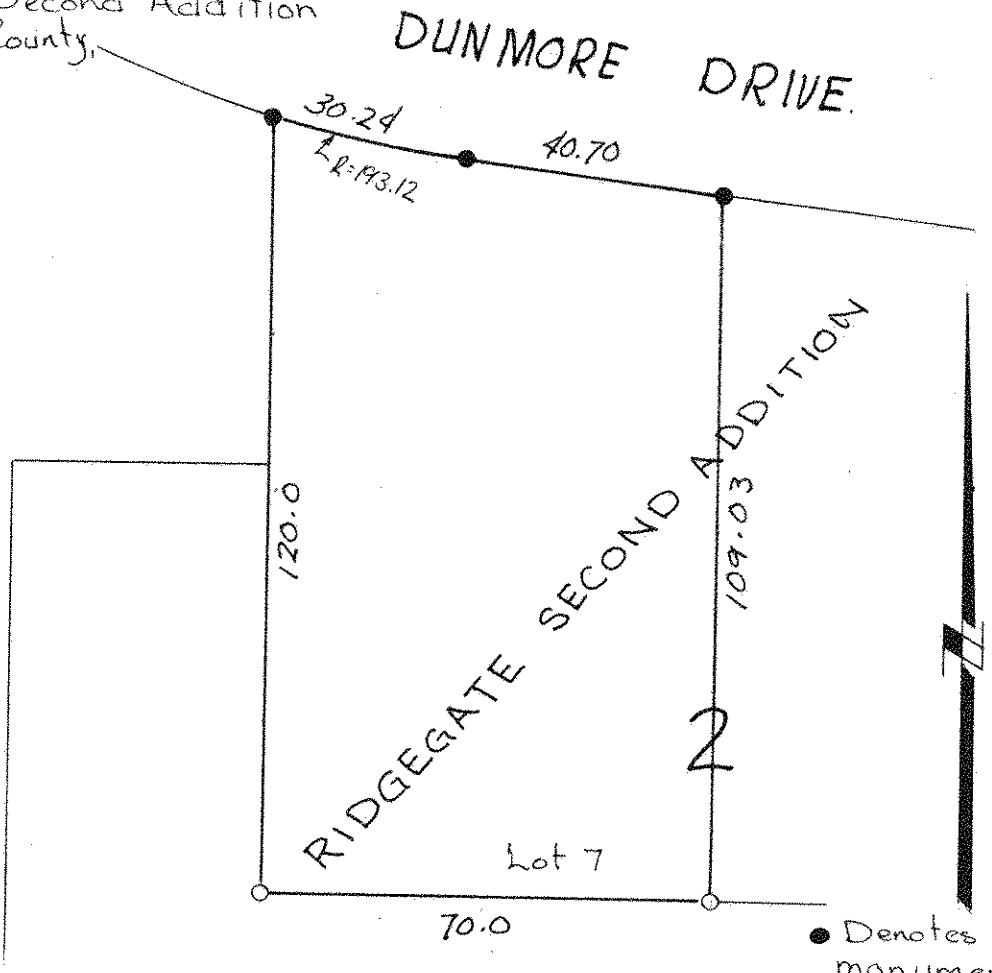

● Denotes iron pipe monument found in place

○ Denotes iron pipe monument.

COLUMBIA CIRCLE