

**Certificate  
of Survey**

FROM THE OFFICE OF  
**CHARLES O. GEORGI COMPANY**  
2215 West County Road B Saint Paul, Minnesota 55113  
REGISTERED CIVIL ENGINEER AND LAND SURVEYOR

*I Hereby Certify that this plat shows a survey made by me of the property described on this plat, and that the corners are correctly placed as shown, and that all locations have been correctly shown.*

Surveyed For *Dale Anderson*  
Date *June 30 1977*  
Scale *1" = 40'*

By *Charles O. Georgi*  
REGISTERED LAND SURVEYOR

**Description:**

Lot 1, Block 1,  
Ridgegate 2nd Addition,  
Washington County,  
Minnesota.

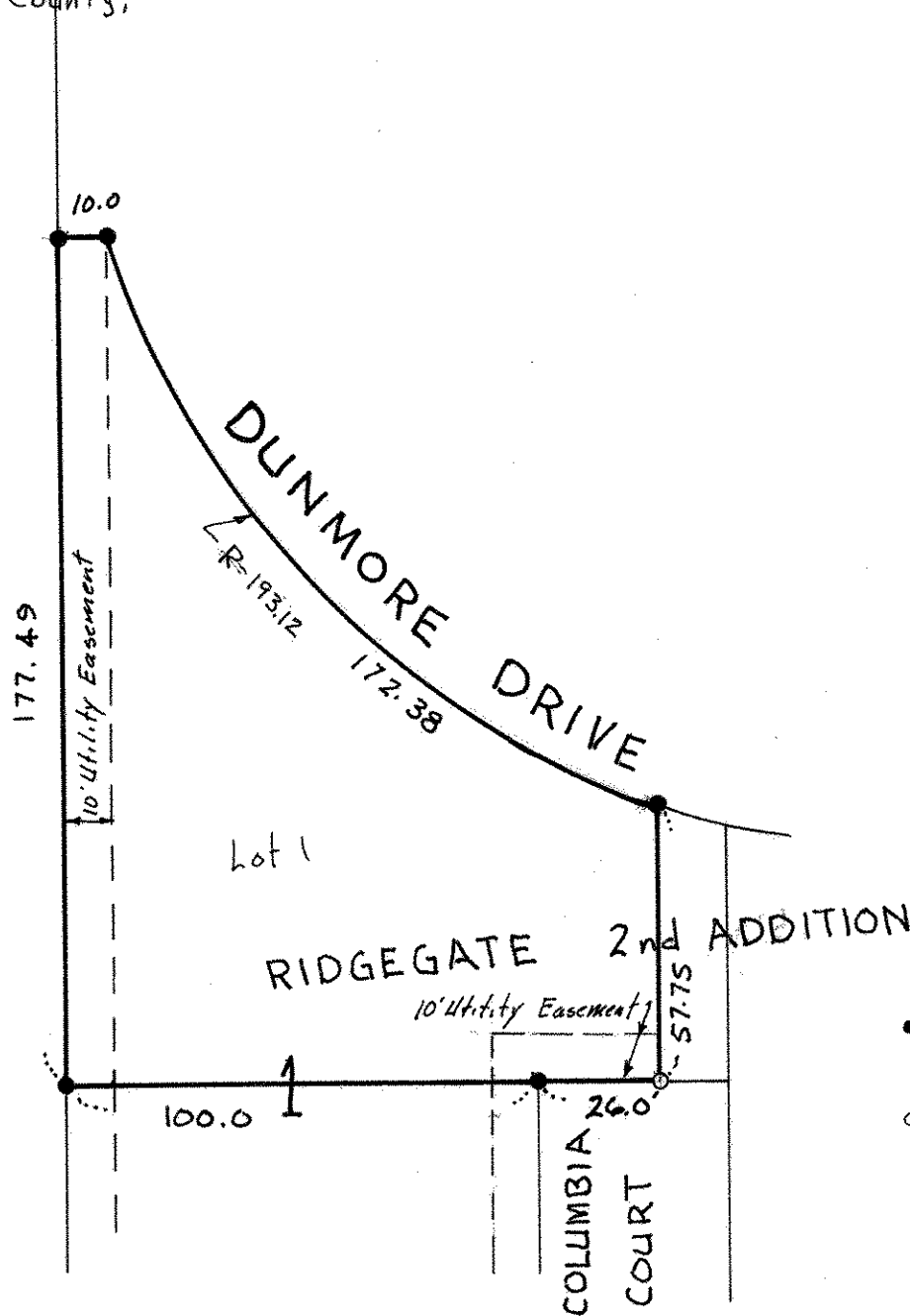

- Denotes iron pipe monument found in place
- Denotes iron pipe monument.