

**Certificate  
of Survey**

FROM THE OFFICE OF

**CHARLES O. GEORGI COMPANY**

2215 West County Road B

Saint Paul, Minnesota 55113

REGISTERED CIVIL ENGINEER AND LAND SURVEYOR

I Heroby Certify that this plat shows a survey made by me of the property described on this plat, and that the corners are correctly placed as shown, and that all locations have been correctly shown. 10/7/77 Added House Location

Surveyed For TED GLASRU D Assoc.

Date August 1977

Scale 1" = 20'

By Charles O. Georgi  
REGISTERED LAND SURVEYOR

**Description:**

Lot 20, Block 20,  
Ridgegate,  
Washington County,  
Minnesota.

HAVENWOOD CIRCLE

CASCADE PLAZA

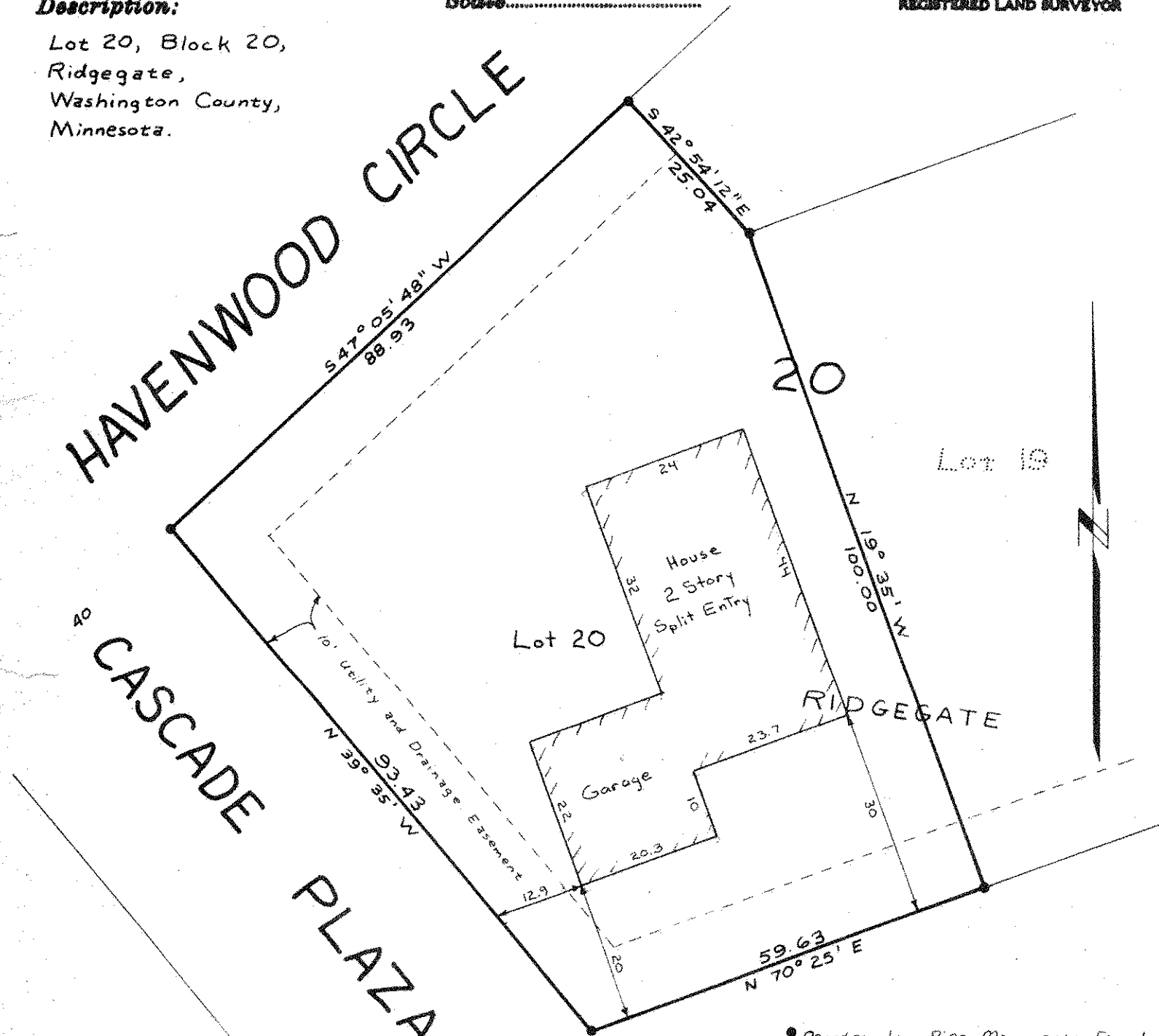

• Denotes Iron Pipe Monuments Found in Place.