

FROM THE OFFICE OF

# CHARLES O. GEORGI COMPANY

2215 West County Road B

Saint Paul, Minnesota 55113

REGISTERED CIVIL ENGINEER AND LAND SURVEYOR

## Certificate of Survey

I Heroby Certify that this plat shows a survey made by me of the property described on this plat, and that the corners are correctly placed as shown, and that all locations have been correctly shown. 1/10/78 Added House Location *CG*

Surveyed For Ted Glasrud Assoc.

Date October 1977

Scale 1" = 20'

By *Charles O. Georgi*  
REGISTERED LAND SURVEYOR

**Description:**

Lot 2,  
Block 7,  
Ridgegate,  
Washington County,  
Minnesota

40

CANBERRA LANE

10  
4

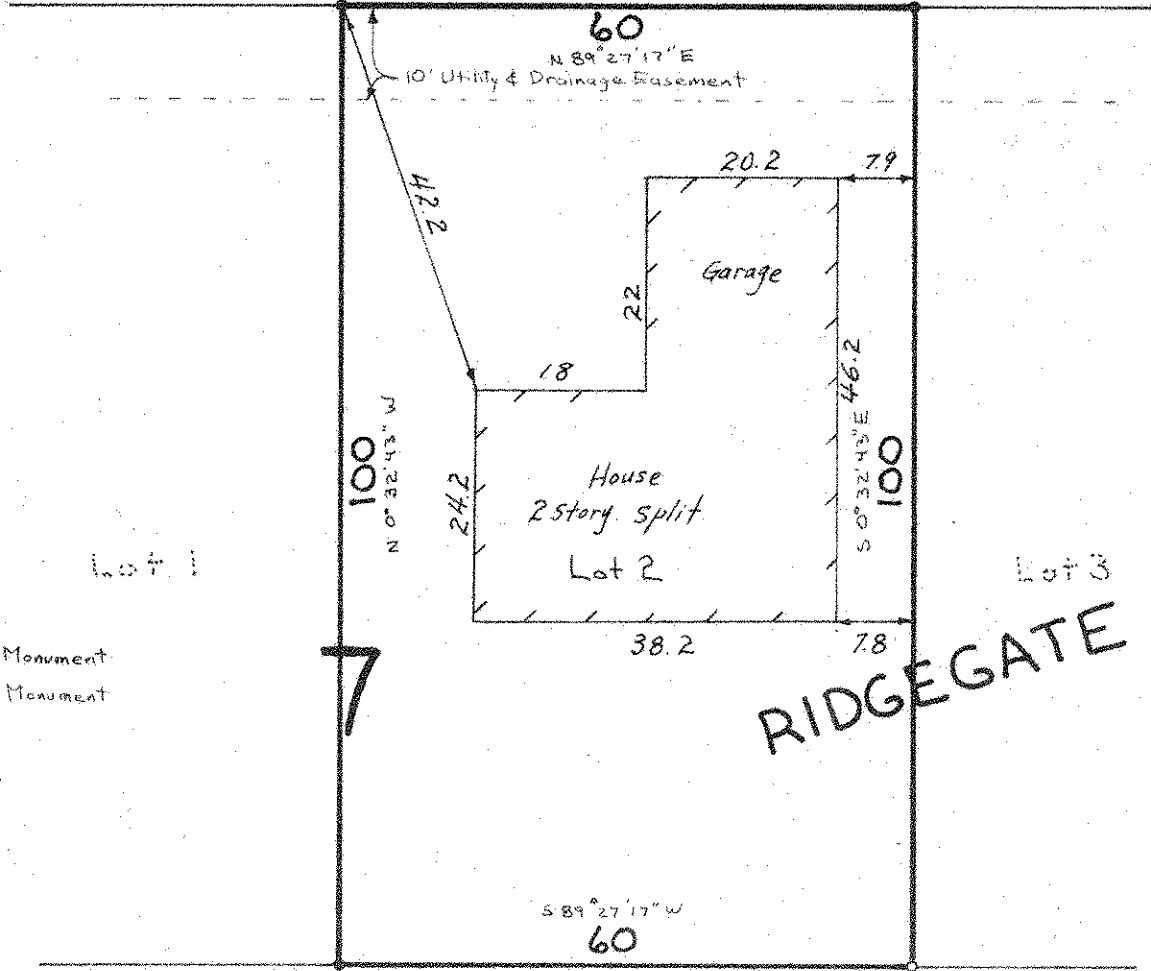

- Denotes Iron Pipe Monument
- Denotes Iron Pipe Monument found in place