

FROM THE OFFICE OF

CHARLES O. GEORGI COMPANY

2215 West County Road B

Saint Paul, Minnesota 55113

REGISTERED CIVIL ENGINEER AND LAND SURVEYOR

Certificate of Survey

I Hereby Certify that this plat shows a survey made by me of the property described on this plat, and that the corners are correctly placed as shown, and that all locations have been correctly shown. Added locations 9/7/77 C.O.G.

Surveyed For Ted Glasrud Assoc

Date May 1977

Scale 1" = 20'

By Charles O. Georgi
REGISTERED LAND SURVEYOR

Description:

Lot 9,
Block 20,
Ridgegate,
Washington County,
Minnesota.

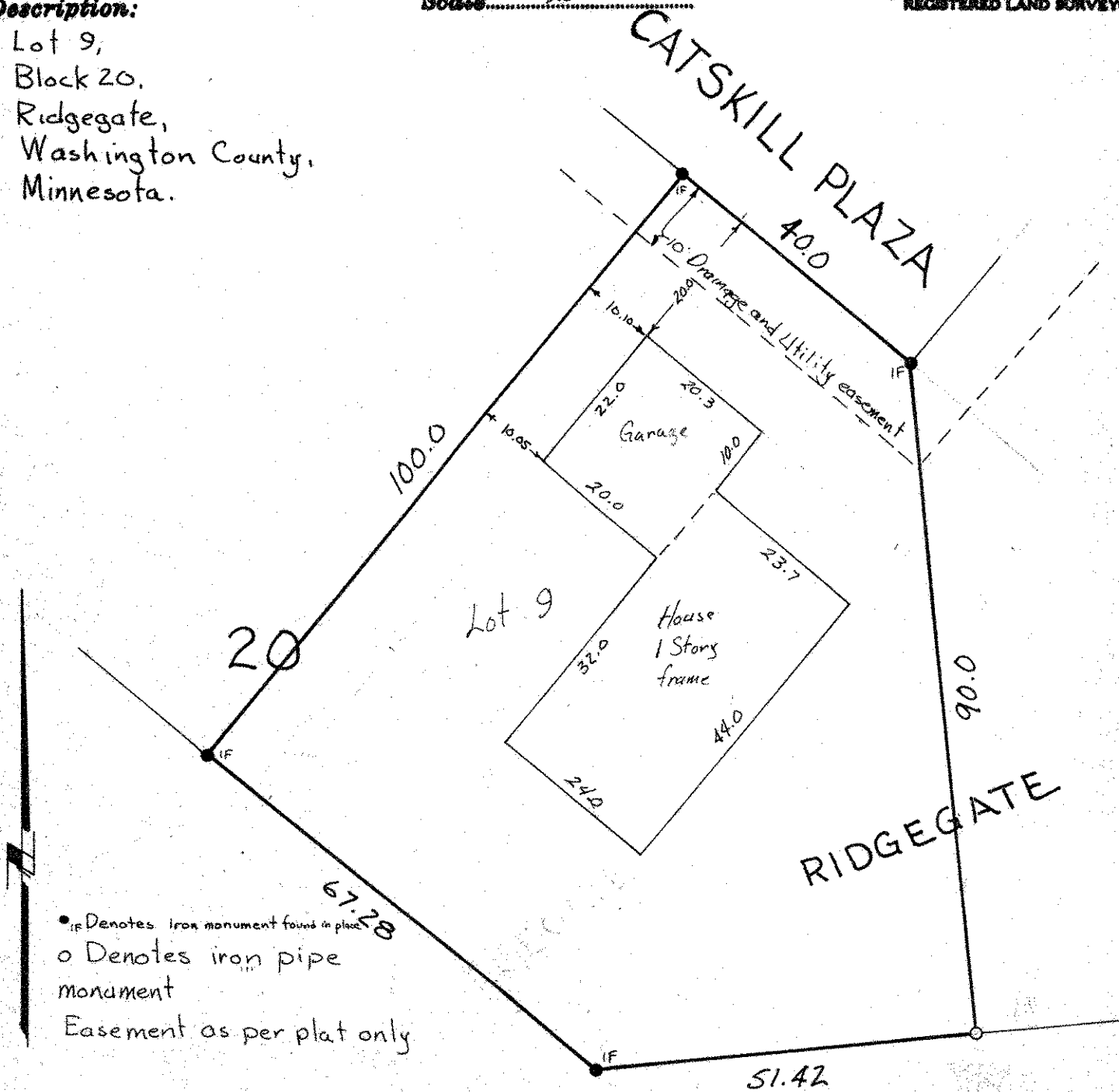

• IF Denotes iron monument found in place
 o Denotes iron pipe monument
 Easement as per plat only