

NE 17 28 21

FROM THE OFFICE OF

CHARLES O. GEORGI COMPANY

2215 West County Road B

Saint Paul, Minnesota 55113

REGISTERED CIVIL ENGINEER AND LAND SURVEYOR

Certificate of Survey

I Hereby Certify that this plat shows a survey made by me of the property described on this plat, and that the corners are correctly placed as shown, and that all locations have been correctly shown. 5/30/78 Added house location CO

Surveyed For Ted Glasrud Assoc.

Date March 1978

Scale 1" = 30'

By Charles O. Georgi
REGISTERED LAND SURVEYOR

Description:

Lot 6,
Block 18,
Ridgegate,
Washington County,
Minnesota.

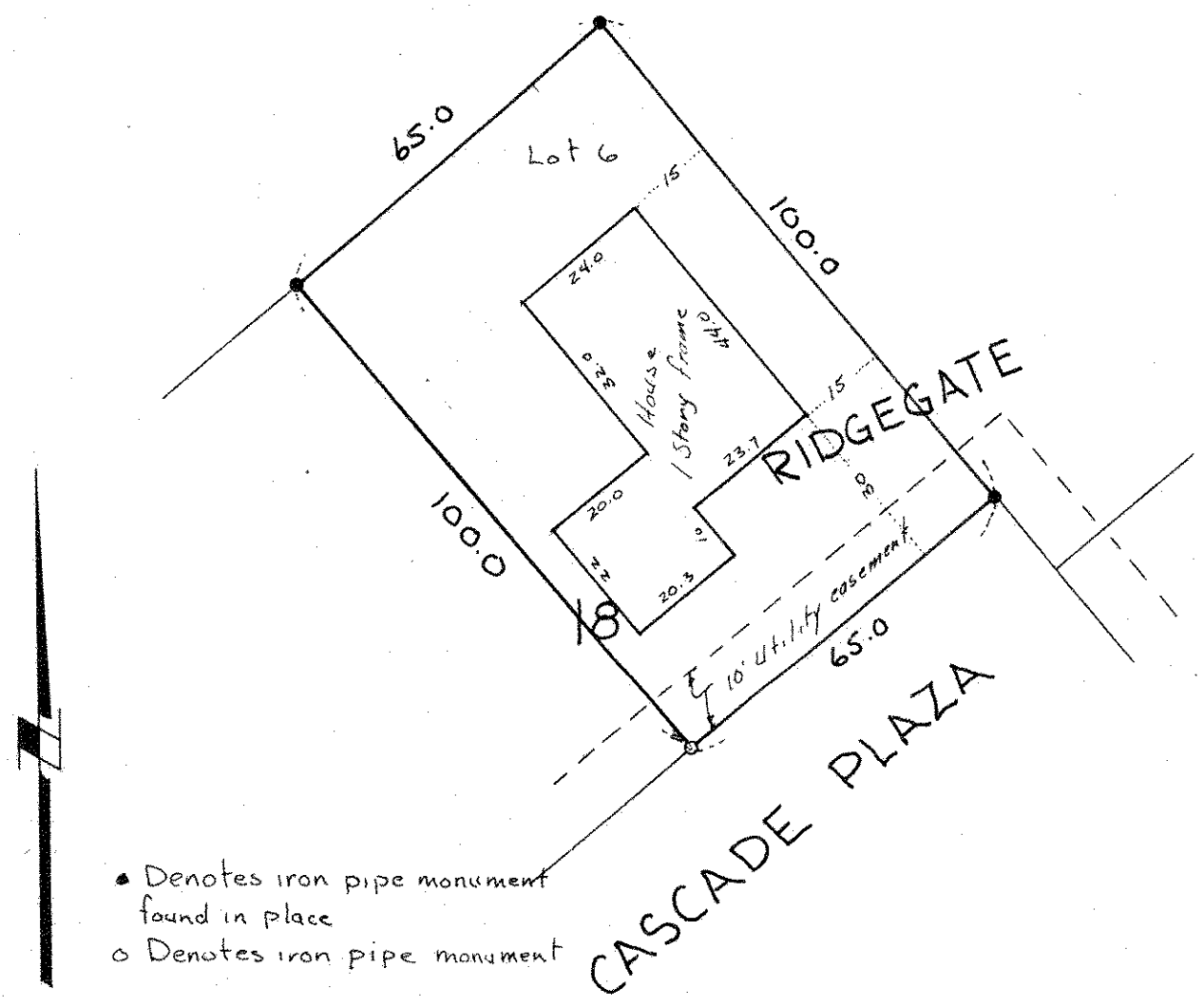

- Denotes iron pipe monument found in place
- Denotes iron pipe monument