

NE 17 28 21

FROM THE OFFICE OF

# CHARLES O. GEORGI COMPANY

2215 West County Road B

Saint Paul, Minnesota 55113

REGISTERED CIVIL ENGINEER AND LAND SURVEYOR

## Certificate of Survey

I Hereby Certify that this plat shows a survey made by me of the property described on this plat, and that the corners are correctly placed as shown, and that all locations have been correctly shown.

Surveyed For Ted Glasrud Assoc.

Date May 1978

Scale 1" = 20'

By Charles O. Georgi  
REGISTERED LAND SURVEYOR

Description:

Lot 5, Block 14,  
Ridgegate  
Washington County, Minn.



o Denotes Iron Pipe Monument.

RIDGE GATE

PLAZA

40

CAVENDISH

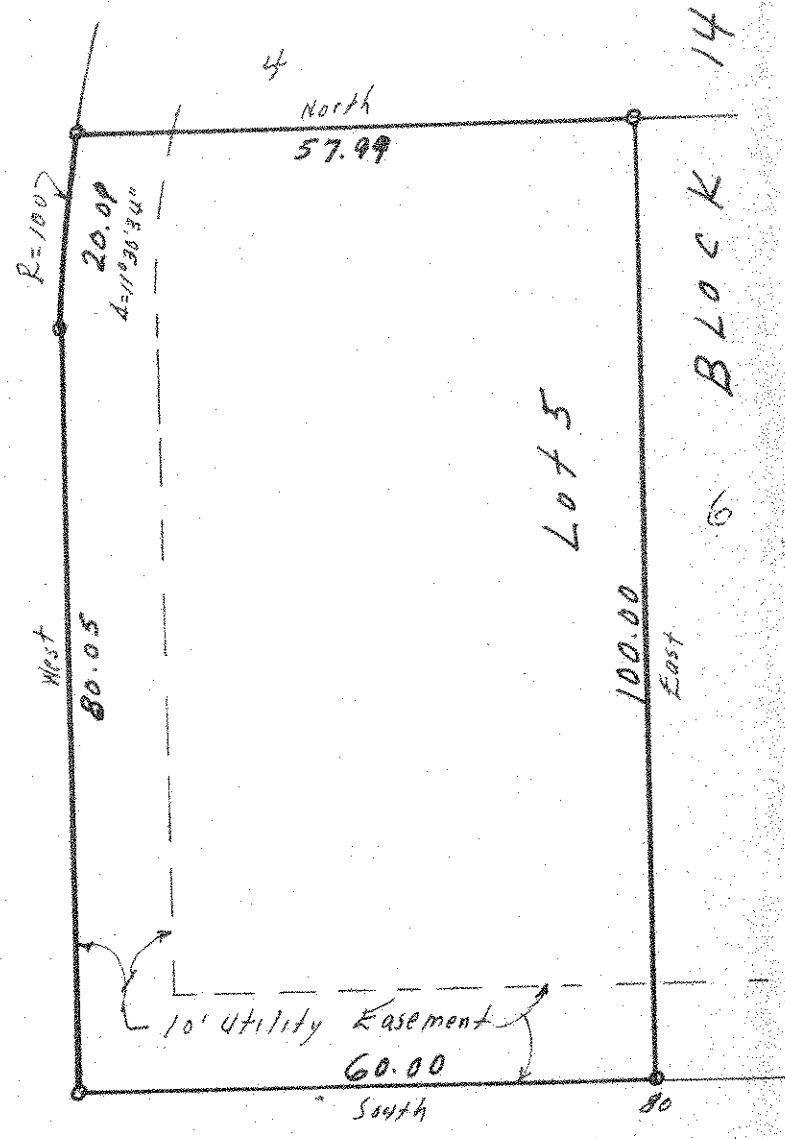

Lot 5

Block 14

4

North  
57.99

R=100.7  
20.09  
4=112°30'34"

West  
80.05

East  
100.00

10' Utility Easement

60.00

South

80

80